Crest

1946

To a swell girl
with a personality
that rates
Jean DeWitt

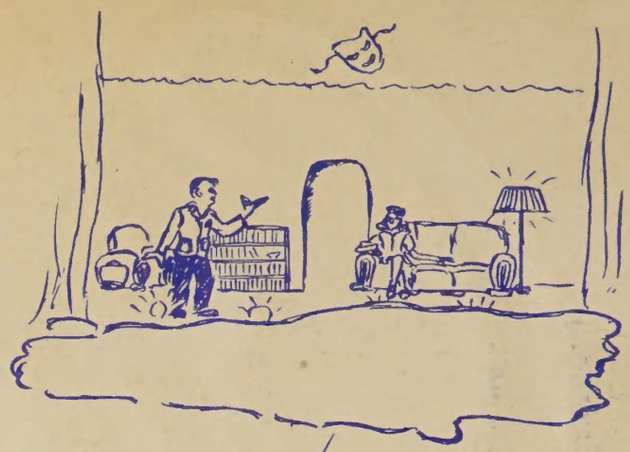

Dear Nadene,
Here's to the next
three years which
I hope we spend
together. Good Luck,
Love,
Barb

To Nadene a
swell girl. Good luck!
Barb Bittel
1909 Robinhood

P. H.S. –

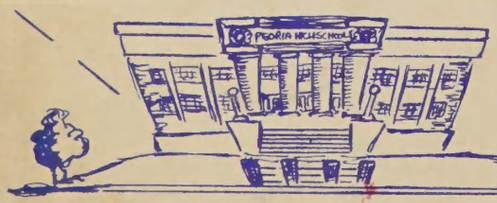

The sea is deep,
The ocean is wide,
If I was your maw,
I'd tan your hide.
Joel McNulty

W. H.S.

Dear Nadene

Nadene Shreves

Lots of luck to a
swell Gal

Love Cassie

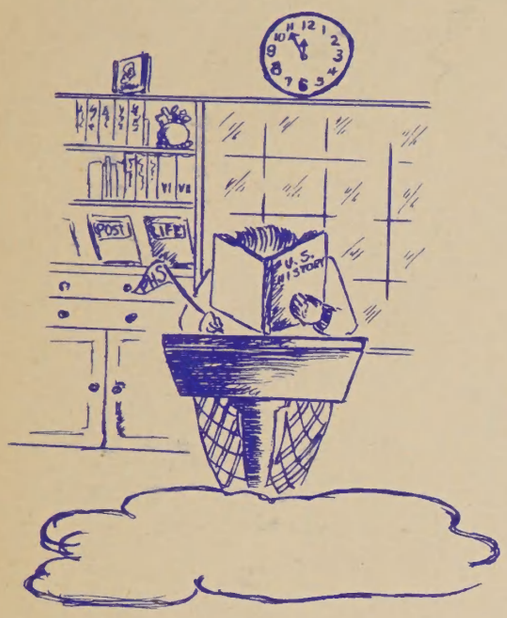

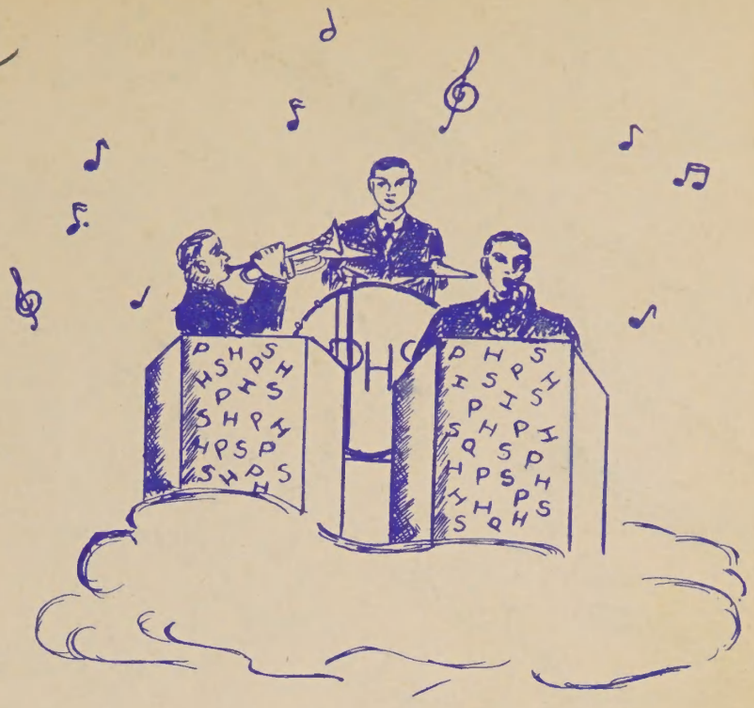

Be a good girl as I know
you always are Ha! Ha!
Betty Hatkins

Best of Luck
and see
marie behrentz
english
now Hale

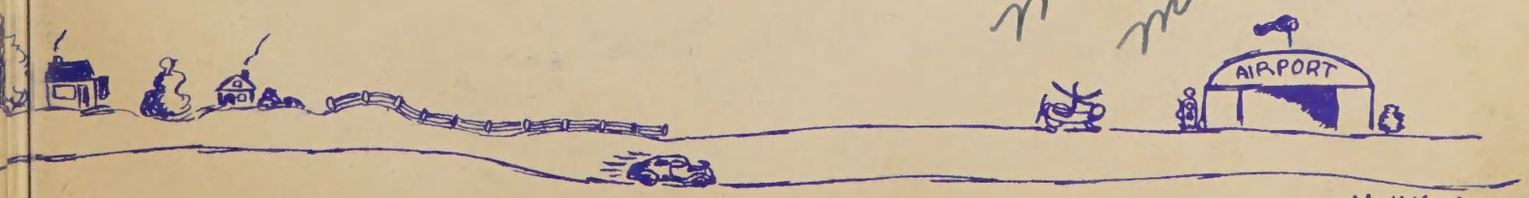

Helbling

Dear Nadene:

Roses are Red,
Violets are Blue,
Mary
Mary are pink,
because I saw them on the Line

Dear Nadene:

Hi:

Joe

THE CREST

1946

Published by

The Crest Staff

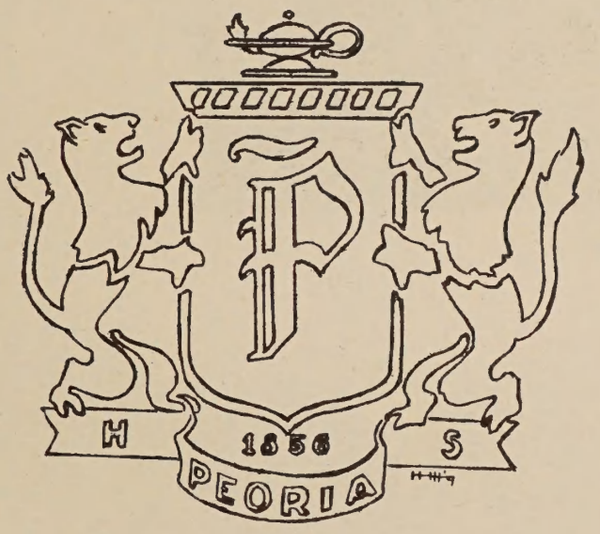

of

Peoria High School

Peoria, Illinois

Ex Libris

The Airliner is the symbol of development and progress for our world of tomorrow. It is the key to the reaching of untouched riches, and the opening of a great new channel for world brotherhood. For the students of today, who will become the citizens of tomorrow, aviation can lead the way in the vital responsibility for cementing world peace and understanding and a greater advancement for all nations.

As swiftly as the most modern airliner, the year has flown. It has been a happy one—full of athletic events, plays, home work, and exams. In the following pages may you relive one year's trip at Peoria High School—1945-1946, with all of its pleasant memories.

To a teacher whose high ideals are shown by her unselfishness and firmness, and whose decisions are alway just;

To a teacher of tireless energy, who deals discerningly with all problems confronting her;

To a teacher whose quiet and reserve merit and receive the admiration of all who come into contact with her;

To

Helen V. Conway

we respectfully dedicate this, the 1946 CREST.

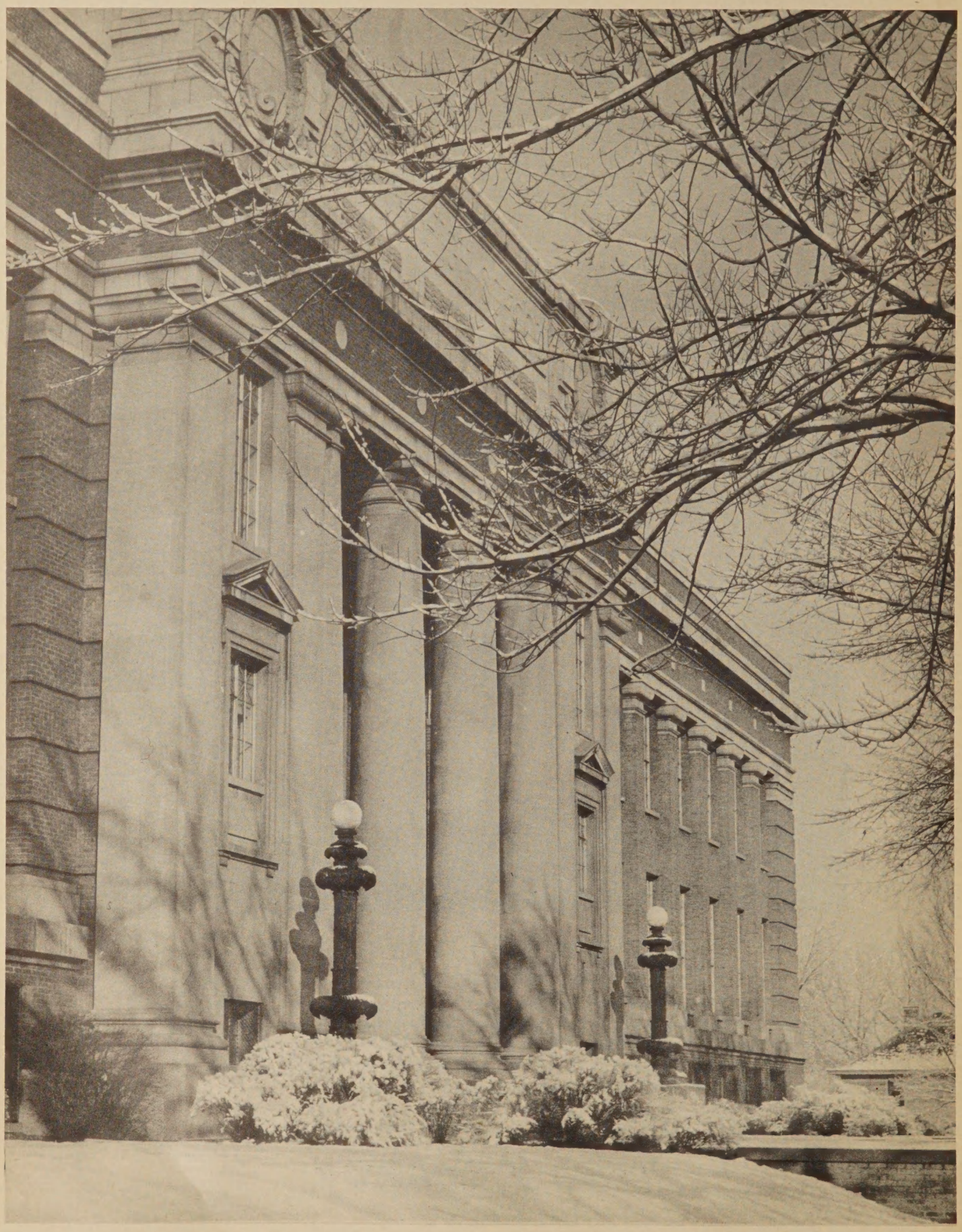

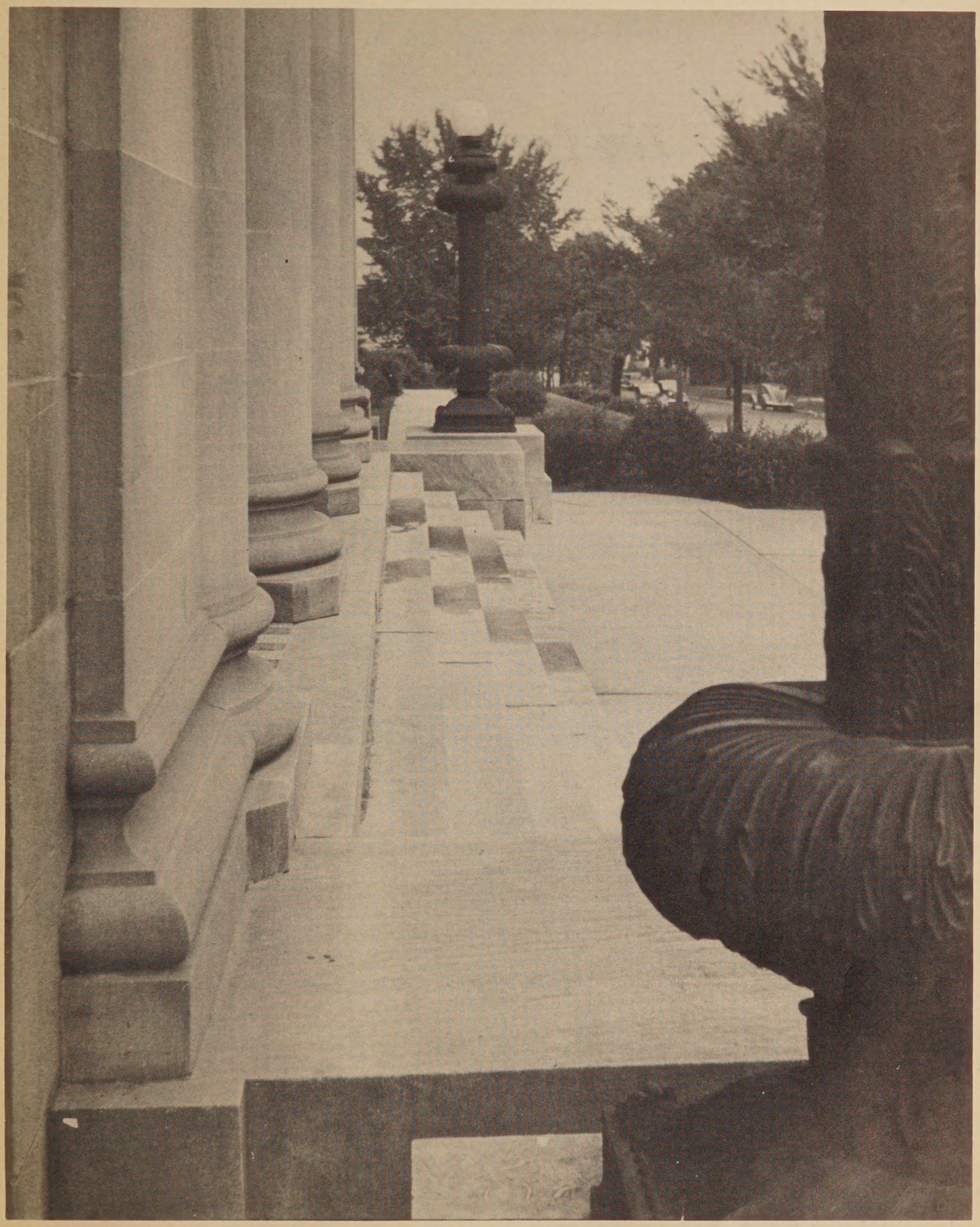

The Crest Staff

Editor-in-Chief ..... Patricia Lemburg
Business Manager ..... Lois White
Advertising Manager ..... Shirley Key
Associate Editors:
- Art ..... Lois Frye
- Faculty ..... Nina Speirs
- Senior ..... Elizabeth Knisely, Harry Roethe
- Classes ..... Ester Schoolmann
- Activities ..... Bonnie Rankin
- Athletics ..... Heinrich Eiler

Typist ..... Shirley Dobbins
Photographers:
- George Junkhan, Bill Harker, Dick Hill

Assistant Editors:
- Betsy Strehlow, Lee Taylor, Nancy Meredith, Barbara Mattison, Harry Neumiller, Ann Bowen, Sheila Flynn

Art Staff:
- Jack Barton, Alice Haungs, Barbara Weyler, Pat Helbling, Lois Wesselhoft

Business Staff:
- Marilyn DeGraff, Alice Leman, Gladys Strehlow, Janet Whalen, John Reichert, Ellen Harney, Raymond Mason, William Luney, Jane Little, Virginia Graves, Lila Bassett, Ruth Rose, Jean Hall, Joanne Garrott, Mary Ann Wheeler, Winifred Anderson, Sue Hutchins, Mary Schnetzler

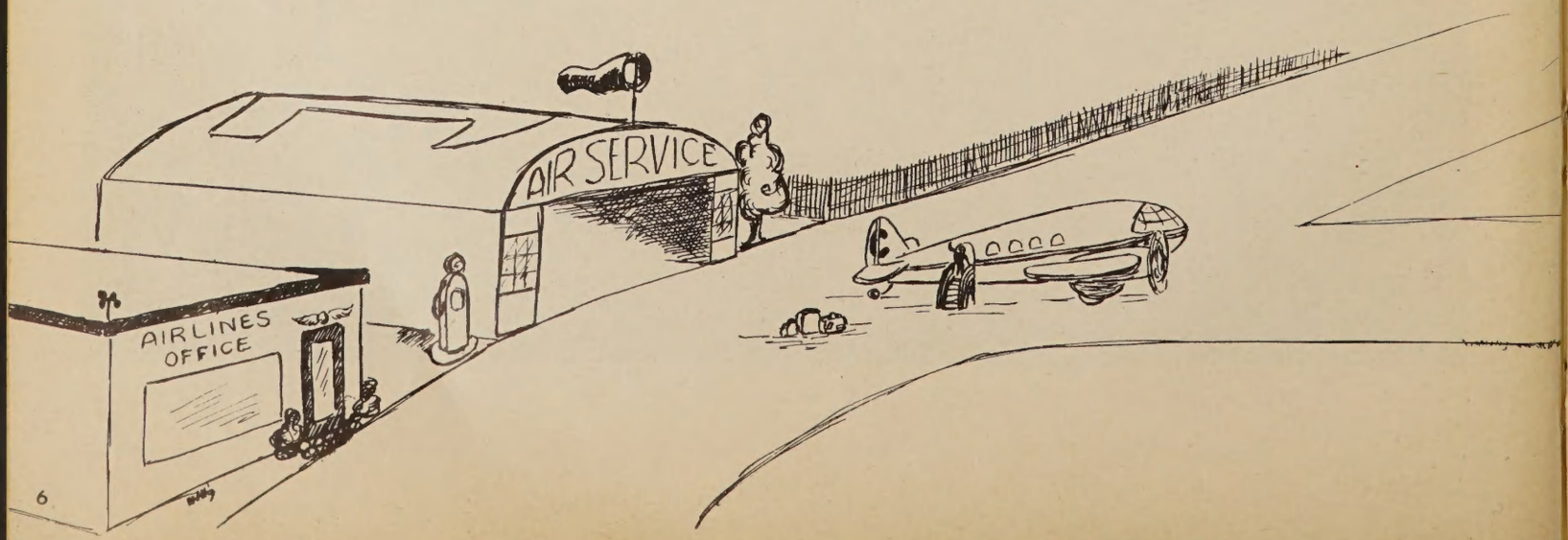

Guiding Beacon

At the Controls

Flight's End

Flying High

Take Off

Destination-Education

Precision Performance

Diversion en Route

Payload

At the Controls

Like the pilot with his compass and radio, our teachers with their knowledge and experience are able to keep us on our course. They have brought us to our destination through calm and stormy weather. To them, the captains of our flight, we will always be grateful.

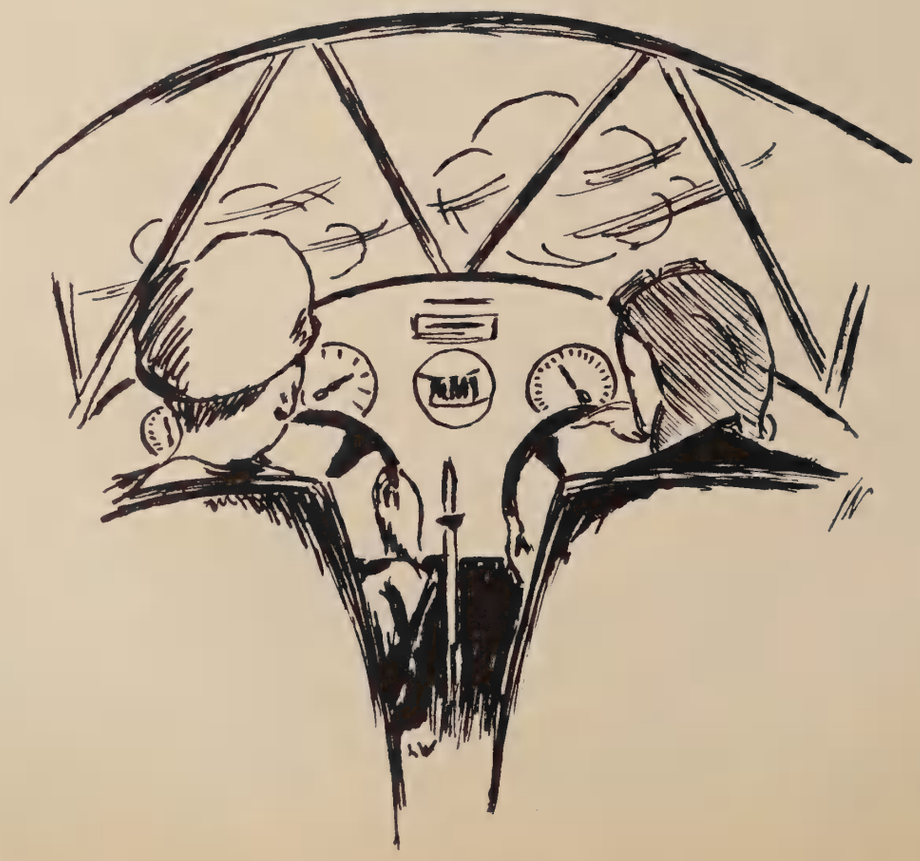

Howard Hunter. Pilot

Edward G. Saurs

N. Curtis Cation
Vice-President

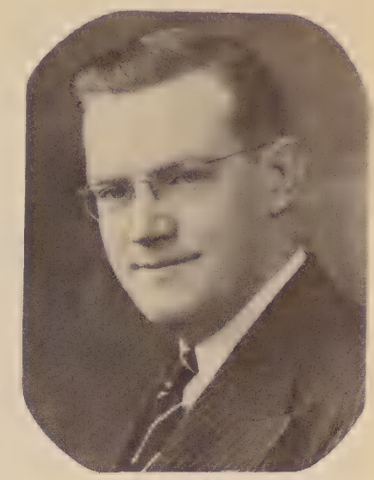

Joseph O. Malone

Board of Education

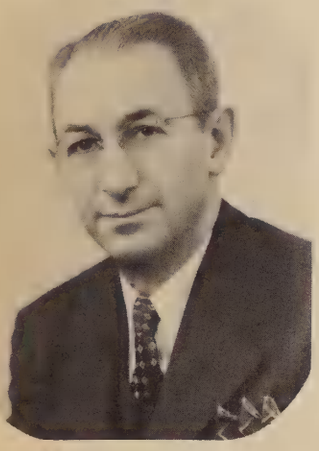

Dr. Melvin G. Davis
Superintendent of Schools

Charley W. Kahler
President

John H. Harris
Assistant
Superintendent of Schools

John L. Carson

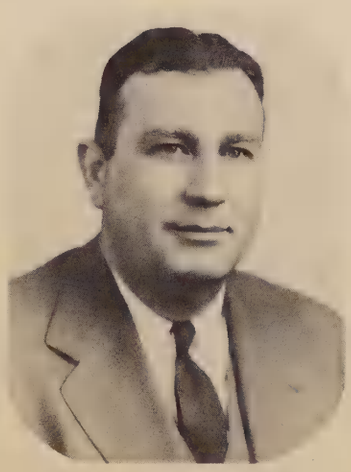

Wm. Russell Johnson

L. Ross Johnson

HUNTER, HOWARD A.
Principal
B.S. Monmouth College
M.S. New York University

WATSON, ELEANOR B.
Dean of Girls

Williams, Sidney A.
Dean of Boys
B.S. Bradley
M.A. University of Iowa

Mr. Hunter and the deans work out a problem.

ALBRIGHT, ADA MAE
B.A. Bradley
M.A. University of Illinois
Mathematics
Sponsor: Tri-S
Junior Class

BIBO, ANNA
B.A. Bradley
Home Economics
Sponsor: Dramatic
Honor Society

BIELEMA, Martin M.
A.B. Calvin College
M.A. University of Illinois
Algebra

Best wishes Pauline.
you have done fine in
Algebra.
M M Bielema

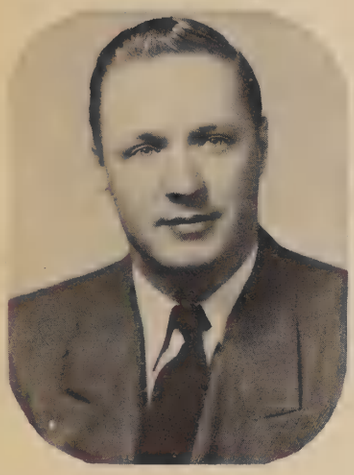

BLUNDELL, WILLIAM I.
B.S. Bradley
Mechanical Drawing,
Mathematics
Sponsor: Sophomore Football
Intramural Sports

He'll know his English when he finishes
this course with Miss Conway.

BOCKWITZ, CARROLL F.
B.S. Bradley
M.A. University of Iowa
Mathematics

BROWN, EDNA M.
B.S. University of Chicago
M.S. University of Chicago
Geography, Social Studies

BUNCH, IRENE O.
Ph.B. University of Chicago
French, Spanish
Sponsor: Spanish Club

BURDICK, EDNA E.
A.B. Eureka College
M.A. University of Illinois
Social Studies

BURNS, GEORGE M.
A.B. Knox-Lombard
Social Science
Sponsor: Cue Club

BUSWELL, JANET E.
B.A. University of Wisconsin
French, Spanish, Latin
Sponsor: French Club

COLLINS, MARY M.
Ph.B. Marquette University
Library Cataloguer

Miss McGrath gives one of her students a few pointers.

CONWAY, HELEN V.
A.B. Bradley
M.A. University of Illinois
English, Speech

COPPOCK, GEORGIA C.
A.B. University of Michigan
Latin
Sponsor: Latin Club, Senior National Honor Society

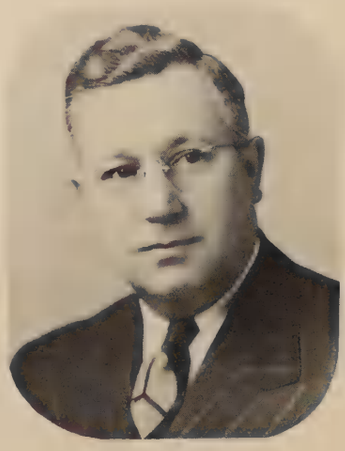

DEAL, JOHN W.
B.S. Bradley
M.A. University of Iowa
Algebra, Geometry
Sponsor: Opinion, Activity Mgr.

FIESELMAN, ELIZABETH R.
B.S. Bradley
Foods, Clothing, Home Management

FISHER, LOUISE I.
Librarian
Sponsor: Library Club

FLUEGEL, THEODORE B.
B.S. Bradley
M.A. University of Iowa
Chemistry
Sponsor: CREST

GILES, FLORENCE I.
A.B. Mount Holyoke College
M.A. Columbia University
Trigonometry, Algebra, Geometry
Sponsor: Junior Red Cross

Mavis Bishop gets some instructions from Mr. Troth.

GRANNEMAN, DOROTHY
B.E. Illinois State Normal University
Physical Education
Sponsor: G.A.A.
Cheerleaders

GREELEY, CHARLES M.
B.E. Western Illinois State Teachers College
M.S. University of Illinois
General Science, Boys' Counsellor

HALE, BESS D.
B.A. Northwestern University
M.A. University of Illinois
English, Girls' Counsellor

HAYES, VERA J.
A.B. Northwestern University
English
Sponsor: Student Directory

HEGHIN, YERVANT A.
B.A. University of South Dakota
M.A. University of Chicago
History
Sponsor: Social Science Club

JONES, SUSIE E.
A.B. Illinois State Normal
M.A. University of Iowa
Shorthand, Typing

KEEPERS, MARY L.
B.A. Hamline University
Librarian
Sponsor: Library Club

A tricky problem is illustrated in Mr. Pugh's workshop.

KINHOFER, GARMA G.
A.B. University of Illinois
M.A. University of Michigan
Biology
Sponsor: Junior National Honor Society

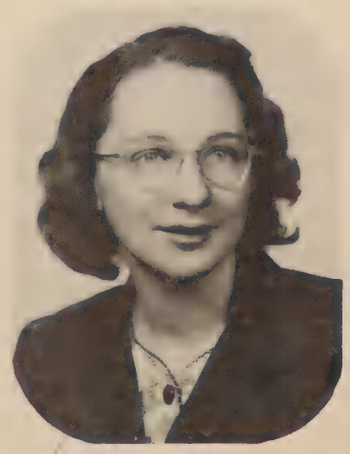

KRCEK, JULIA
B.S. Northern Illinois State Teachers College
Exploratory Art

LAMBERTON, MARGARET
B.S. University of Illinois
M.S. University of Illinois
Business English, Typing
Sponsor: Senior Class

MARTINO, DANIEL L.
B.S. University of Minnesota
M.A. University of Minnesota
Bandmaster

MASOCCO, TRESSIE
B.S. Eureka College
M.A. University of Chicago
Physical Education
Sponsor: G.A.A.

MATSON, FRANCES
A.B. Bradley
Sight Conservation
Sponsor: Cue Club

MAXFIELD, CORA
B.A. Knox College
M.A. Northwestern University
English

Mary Haberkorn gets some help from Miss Wilde.

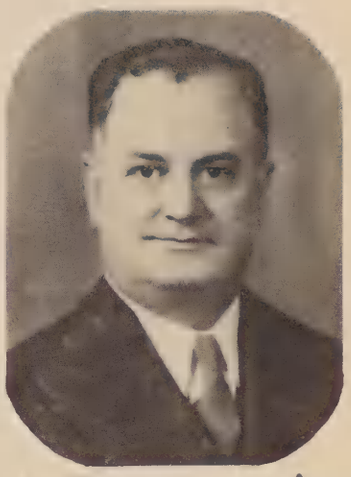

McCORMICK, JAMES R.
B.A. Bradley
U.S. History, European History
Sponsor: Cue Club

McGRATH, MAMIE T.
B.E. Illinois State Normal
M.A. University of Illinois
English
Sponsor: Student Council

MYERS, JOSEPH E.
A.B. Illinois Wesleyan
Physical Education
Track Coach, Ass't Football and Basketball Coach

NOPPENBERGER, JOHN A.
B.S. University of Notre Dame
Head Coach of Football, Basketball, Baseball, and Physical Education

PARKISON, RALPH A.
B.E. Eastern Illinois Teachers College
Printing

POSHARD, FLORENCE
B.M. Illinois Wesleyan
Vocal Music

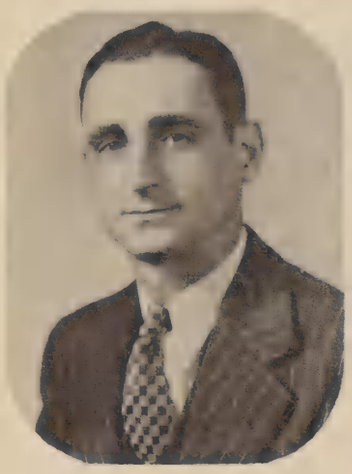

PUGH, LEWIS W.
B.S. Bradley
Wood Shop, Metal Shop

Miss Bibo shows Nancy Klump and Barb Moore just how it's done.

REINHARD, AUGUSTE
A.B. Bradley
M.A. Northwestern University
English

RICE, EMILY E.
A.B. Smith College
M.A. University of Michigan
English
Sponsor: CREST

SCHWARTZ, GLENN
B.S. Bradley
M.A. University of Chicago
Art
Sponsor: Senior Class
Ass't Track Coach

SOMMER, J. B.
B.S. Bradley
M.S. University of Michigan
Biology
Sponsor: Projection Crew

SPICKARD, ELMA M.
A.B. Bradley
Speech, English
Sponsor: Jusendra, P.R.B.

STITELY, JOHN O.
A.B. Bradley
M.A. University of Iowa
U. S. History
Social Studies

Harlan W. Suffield

SUFFIELD, HARLAN W.
B.S. Bradley College
Physics

Mr. Parkinson's printing class makes Christmas cards.

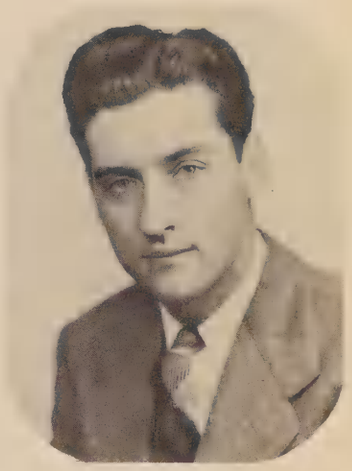

SZEPESSY, J. E.
B.A. Eureka College
M.A. University of Iowa
Orchestra Theory

TROTH, JOHN V.
Filing, Typing

VAN DEVENTER, J. B.
A.B. University of Indiana
M.S. University of Indiana
Mathematics, Industrial Arts
Sponsor: Opinion

WALTMIRE, LUCILLE
Ph.B. University of Chicago
English
Sponsor: Sophomore Class

WESTHOFF, W. F.
B.S. Bradley
Woodwork, Electricity

WILDE, MERIDA
A.B. Knox College
Latin, Spanish
Sponsor: Cue Club, Latin Club, Stamp Club, Senior National Honor Society

WILSON, H. E. IRENE
B.S. Bradley
M.S. Columbia University
Exploratory Home-making
Sponsor: Junior National Honor Society

Up in the Sight-saving Room, Nancy and Frank confer with Miss Matson.

WILSON, THOMAS H.
B.S. University of Illinois
M.S. University of Chicago
Boys' Counsellor

Anna B. Wisman

WISMAN, ANNA B.
Bookkeeping, Junior Business Training
Sponsor: Senior National Honor Society

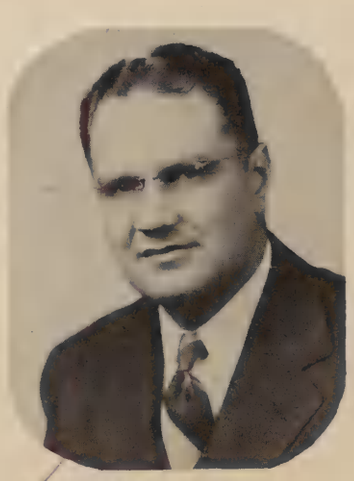

YUHAUSE, JOSEPH
B.S. Bradley
M.A. University of Iowa
U. S. History, Social Studies
Swimming Coach

J. Yuhause

ZIEGLER, CHARLOTTE M.
A.B. University of Illinois
M.A. University of Michigan
German, Spanish
Sponsor: German Club, CREST

McMILLEN, HAZEL M.
Office Clerk

RHOADES, INEZ M.
Secretary to the Principal

All tuned up and ready to sing.

The Home Economic teachers prepare to treat the faculty to a Christmas tea.

ROSENBERGER, BERNICE
Office Clerk

ALEXANDER, MRS. J. W.
B.M. Knox College
Accompanist

We Honor These

Robert L. Antonette
Richard C. Bamber
Merrill Barney
Leo F. Bauman
John M. Becker
Frank A. Bennett
Leonard Bennett
James F. Bierly
Charles E. Boxwell
Dean Boyd
Hugh Mack Bryan
Robert Burns
Donald F. Bush
Ira E. Carter
Wallace B. Caufield
Don Cler
James B. Daugherty
Jack O. Davis
Paul Davis
Robert P. Dawson
John J. Dusenberry
Walter G. Dusenberry
Trevor Endsley
John E. Erxleben
Tom Flanigon
Thomas J. Galvin
Leroy D. Garrison
Fred Gedge
James Gellar
Clark Giles
John W. Goble
Richard G. Hartman
Ray Hinrichs
Alfred Hudson
Frank H. Hunter
Earl Kent
William Kinsinger
Jesse Knowles
Jack Koch
George Krieg
Holt Lambert
William Lawrence
Henry S. Lord
Leslie Lyttleton
James Lyon
Robert Maurer
William E. Martin
Robert Mitchell
George P. McNear
William Merrill Munday
Ray Jack Myers
Eugene Newton
Louis Ogolin
John Donald Plack
Gerald Poplett
John W. Radley
Lawrence E. Robinson
Harry Lynn Robinson
John T. Rusher
Paul Sandhagen
William C. Schuck
Reeder Scott
Charles Semmelroth
Louis J. Shemas
Judson K. Shirer
Harold E. Simon
Warren Singer
David R. Straesser
Max Talbot
Howard D. Thompson
Orville Turbett
Ted Van Beuning
Leon Walden
John West
James R. Wheeler
Irvin M. White
Dor Willcoxen
Ralph A. Wilmot
James B. Wilton
Robert Winkelmeyer
Howard Wright
Lloyd K. Wyatt
LeRoy Zimmerman

Our Memorial

We honor these—the gold star boys of Peoria High School, who have had their flight through life cut short by the storm of war. Never can they be revered enough. May God cause the hearts of all nations to treasure the peace for which these boys gave their lives—a peace which we who remain should make sound and permanent. May we be inspired with vision and determination to make freedom a living thing, with justice to the humblest, be he black or white, foreign or native. These boys are forever blessed as the saviors of the freedom and righteousness which it is now our duty to maintain.

Flight's End

Our swift flight through P.H.S. has ended — we have reached our first destination. The ability and confidence gained on this trip will help us as we make future flights, seeking new and greater heights.

CREST AIR LINES
CREST AIR LINES
l Route

To one of the best damned girls in the freshman class. Here's hoping you get out of this school in "49"

Tony

Dick Roehm
Treasurer

Gene Koch
President

Don Page
Vice President

Garrett Stone
Secretary

Miss Lamberton
Mr Schwartz
Senior Class Sponsors

The Senior

In our days at Peoria High
We've had a lot of fun.
We've laughed and learned and cried a bit,
And now those days are done.

We've laughed to hear the old folks say,
"Those happy high school days!"
Just what they meant, we're learning now
At the parting of the ways.

Our paths may never cross again—
Divided, we may be;
But "in honor and in love we pledge
Our highest loyalty."

—Betsy Strehlow

ALLTON, MARIAN
Once you know her, you will say,
"Here's a gal that's all okay."
Latin Club, Cue Club, G.A.A., French Club, Jusendra, Opinion, "O.P. Aches", Red Cross Representative, Science Club

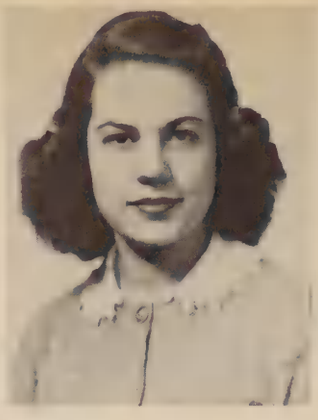

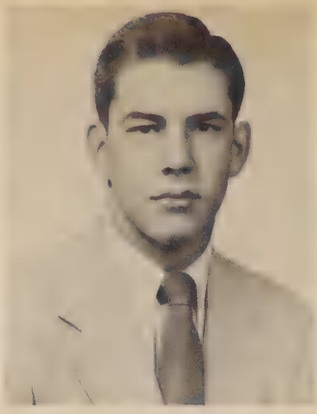

BACON, SHIRLEY
Shirley is swell and that is straight,
Friendliness, too, is her valuable trait.
Page, Tri-S

ADAMS, DOLORS
Not the kind to ever shirk,
Can't be daunted by hard work.
G.A.A., Cue Club, Latin Club, Science Club, Jusendra, Social Science Club, Opinion, Pep Club

AREHART, JAMES
An athlete strong who loves to dance,
When he steps out, Astaire hasn't a chance.
Varsity Football, Fr.-Soph. Basketball, P.R.B., Spanish Club

BAXTER, BUD
A real athletic boy is he,
And football is his specialty.
Varsity Football, Varsity Baseball, Varsity Basketball, Dean's Assistant, Spanish Club, Page

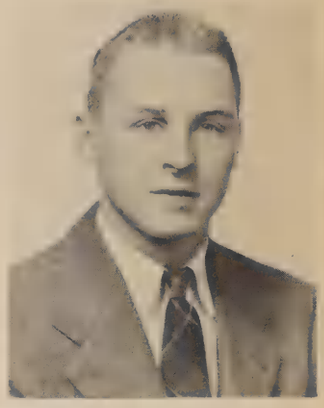

ANDERSON, BARBARA
Knows a lot and speaks her mind,
Wish there were more of Barbara's kind.
Cue Club, Jusendra, Latin Club, French Club, Social Science Club, Jr. National Honor Society

BAKER, BEVERLY
A girl whose nature is of the best,
When the joke's on her she laughs with the rest.
Cue Club, G.A.A., Latin Club, Science Club, Jusendra, French Club, Girl Reserves, Social Science Club, Page

ALBERT, SHIRLEY
Great writers are born not found,
In writing ability she does abound.
French Club, Spanish Club, G.A.A., Science Club, Opinion, Scribbler's Club, Jusendra, Cue Club, Social Science Club, Girl Reserves

BACON, HOWARD
A regular fellow it is true,
Full of pep and mischief too.
Fr.-Soph. Football, Varsity Football

BEAM, LOIS
Interest in others, is, we guess,
The secret of dark haired Lois' success.
Opinion, Swing Band, Jusendra, Pep Band, "Problem Father"

ANDREW, MELVIN
A likeable fellow who with his grin,
Friend after friend can always win.
Intramural Bowling and Basketball

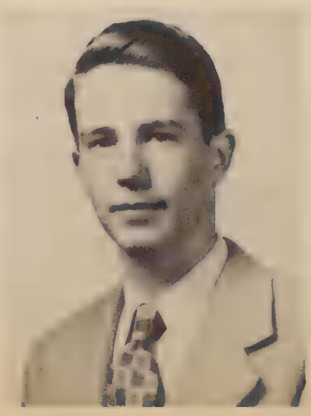

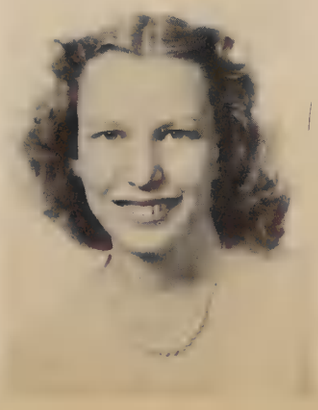

BARDING, JOYCE
Calm, unruffled, always the same,
A friendly person, Joyce is her name.
Tri-S, Page, Office Assistant

BEYER, JOANNE
Always laughing, never sad,
Jo's smile makes others glad.
Spanish Club, Cue Club, G.A.A., Opinion, Jusendra, Page, Dean's Assistant

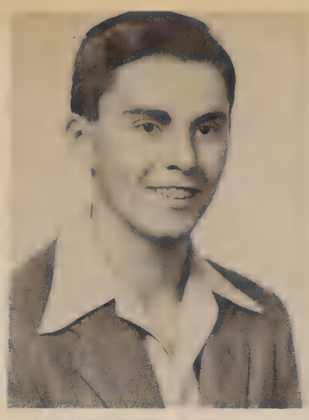

BOND, RICHARD
When you're in need of a loyal friend,
Here's one that we can recommend.

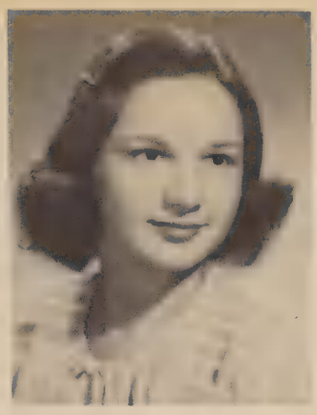

BORK, PAULA
She gathers her friends and likes to have fun
That's why Paula's liked by everyone.
Spanish Club, G.A.A., Red Cross, Jr. National Honor Society, Cue Club

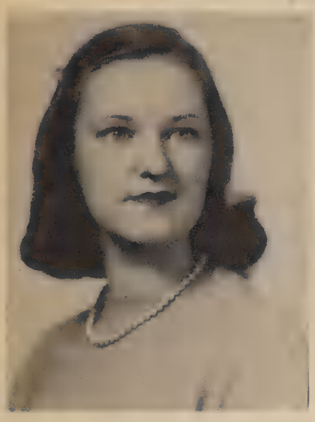

BECHTEL, MARILYN
Her good nature has no end,
Knows the art of being a friend.
Girl Reserves, G.A.A., Latin Club, Spanish Club, Cue Club, Jusendra

BRUNNENMEYER, ROBERT
Combines brains and fun does he
That's the way one ought to be.
Spanish Club, Jusendra, "Problem Father," Science Club

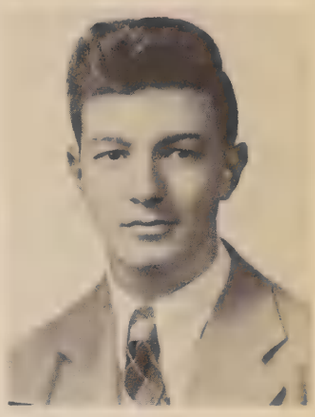

BIANCHI, MARY
"Charming smile—friendly way—"
This, all who Mary know, would say.
Page

BRADLEY, BARBARA
Intriguing voice, friendly smile,
Barb has assets in a pile.
Cue Club, Spanish Club, G.A.A., Jusendra

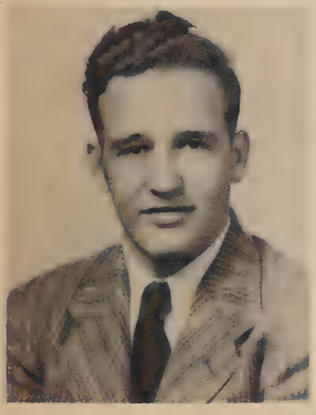

BECKER, LEONARD
Len's okay, you can easily see,
A good pal and sport wherever he may be.
Varsity Football, Page, Bowling, Hi-Y, Jusendra

BUDELIER, ENID
Glamorous, clever, popular, too,
Versatile lady, we'd say, wouldn't you?
G.A.A., "O.P. Aches," Cue Club, Latin Club, French Club, Social Science Club, Jusendra, Page, Science Club

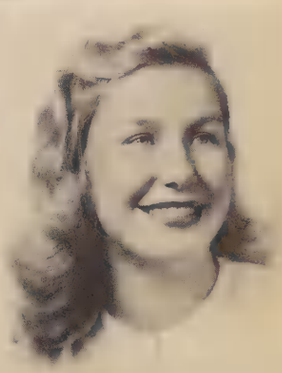

BORCHERS, BERNARD
Snooks is handsome, whatta guy,
A beautiful gal?—he can't go by.
Varsity Football

BLACKWELL, WILLIAM
Nimble he and light of limb
Few on the track outdistance him.
Fr.-Soph. Football, Fr.-Soph. Track, Varsity Football, Varsity Track, Varsity Basketball, Treas. Junior Class

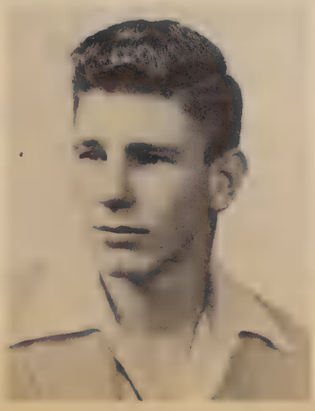

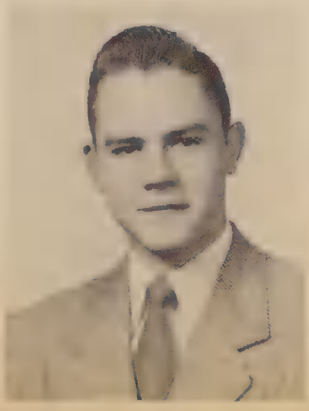

BRUCE, JO ANNE
Jo will always make the grade
When she starts in, consider it made.
G.A.A., Cue Club, Science Club, Opinion, Jusendra, Spanish Club, Student Ticket Mgr.

BURWASH, JANET
Studying and reading—she does a lot,
She has the brains we wish we'd got.
Cue Club, G.A.A., Latin Club, Jusendra, French Club, Social Science Club, Library club

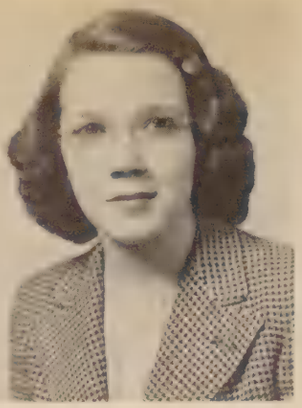

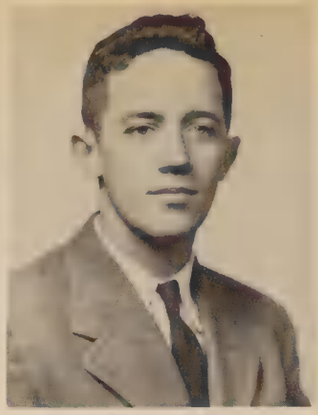

CARRELL, DONALD
To have a good time Don has a yen
No matter how, or where, or when.
Stage Crew, German Club, Cheer Leader, Varsity Football, Intramural Basketball

CLAUS, FRED
Women sigh and look and sigh again,
For this is Fred—man among men.
Student Council, P.R.B., Jusendra, Latin Club, Fr.-Soph Baseball, Intramural Mgr., Cue Club

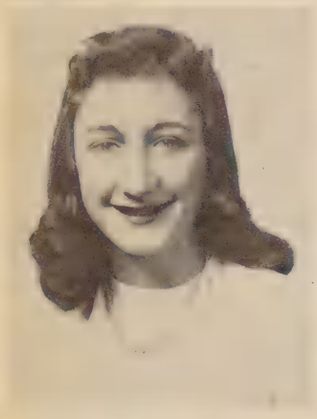

BURLIS, JACQUELINE
She bubbles with energy from head to toes,
Sparks seem to follow wherever she goes.
Latin Club, Cue Club, Science Club, Social Science Club, Spanish Club, Jusendra, G.A.A.

COHEN, ROBERT
A sheik among ladies—wonder why
Is it curly hair that makes 'em sigh?
Spanish Club, Cue Club, Jusendra, Opinion, Quill and Scroll, Varsity Tennis, Fr.-Soph. Football, Science Club, Social Science Club, Cheerleader, Sr. High-Y, Red Cross, Stamp Club, Page, Intramural Bowling

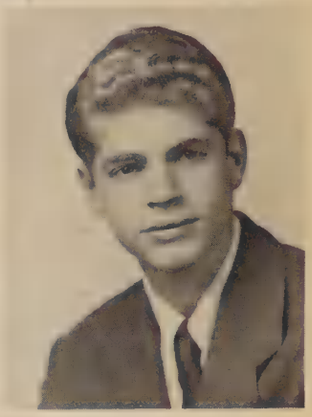

CAMPBELL, PHYLLIS
Not too sober, not too gay,
Phil is happy all the day.
G.A.A., Spanish Club, Jusendra, Opinion, Page, Cue Club

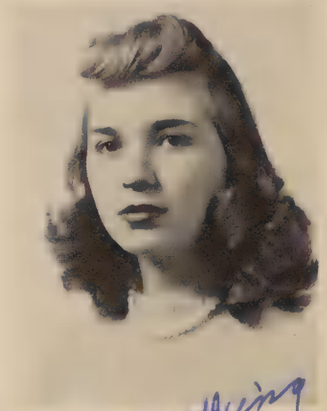

CLEMENT, JANET
Gets fun out of living every day
She's a good scout in every way.
G.A.A., Social Science Club, Cue Club, Jusendra

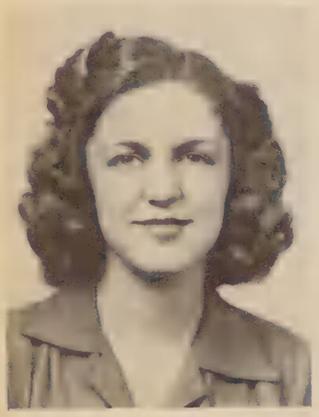

BURR, JACQUELINE
Quiet and serious, talented so,
A charming young person, a pleasure to know.
Cue Club

Best of Everything
all the Happiness
Freshman year
Wanda

CREIGHTON, WANDA
The quiet sort, not much to say,
But her friendly smile brightens many a day.

CEALEY, JOHN
Full of vigor, peppy, too,
Guys like John are very few.
Fr.-Soph. Basketball, Stage Crew

CAUDILL, SHIRLEY
Always friendly—ever so neat
Shirley's the type you want to meet.
French Club, Latin Club, G.A.A.

Best of everything
to a swell friend
Shirley

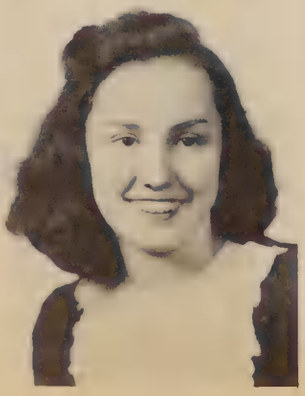

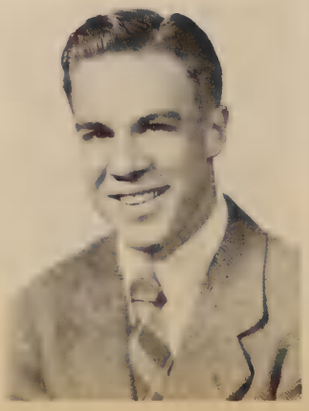

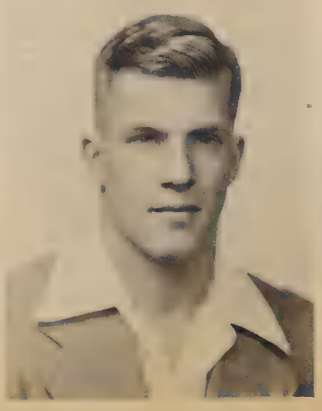

COGHILL, WILLIAM
He has ambitions that are high
His motto is to "try and try."
German Club, French Club, Fr.-Soph. Football, Varsity Football, Track, Science Club, Boys' Trio

DAY, DONALD
As a clown he does very well;
What he'll do next is hard to tell.
Varsity Football Mgr., Fr.-Soph. Baseball, Varsity Baseball

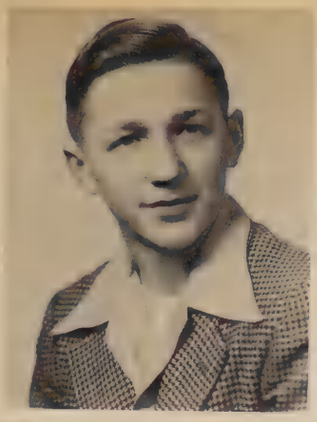

DIX, VIRGINIA LEE
Tho you've been with us just awhile,
You've won our friendship with your smile.

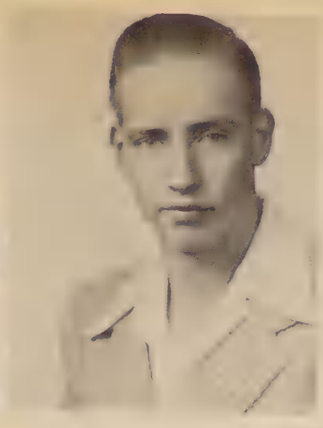

DOSS, CALVIN
Steady in heart, ready in mind
Calvin's a good scout—as we all find.

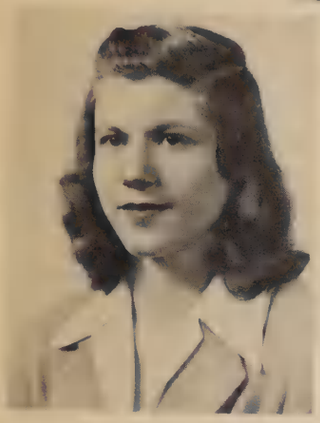

DAVIS, ELAINE
Never worry—never care,
Something up? Elaine's there!
Social Science Club, Science Club, Jusendra, G.A.A., Latin Club

ECKLUND, MARILYN
A friend to have of finest merit
When good comes to her, she likes to share it
G.A.A., Spanish Club, Cue Club, Jusendra, Social Science Club

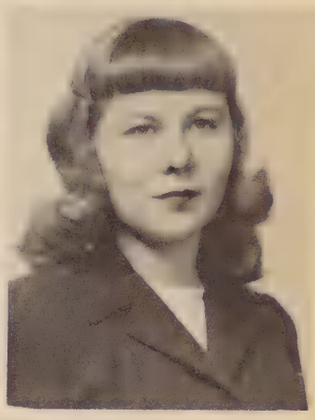

DELAVALLADE, GLORIA
For a combination of everything nice
We'll think of Gloria more than twice.
Latin Club, Spanish Club, French Club, G.A.A., Junior National Honor Society, Girl Reserves (Gayettes)

DUNNING, COLLEEN
Dashing brunette with a charming way,
Colleen can chatter all the day.
G.A.A., Latin Club, Cue Club, Social Science Club, Page, Jusendra

DAVIS, MARTHA
A little gal who gets around,
Another like her can't be found.

DOBBINS, SHIRLEY
A remarkable girl and very sweet
Hers is the type that's hard to beat.
Spanish Club, Jr. National Honor Society

EILER, HEINRICH
He's a jolly good fellow, the best to be found,
Everyone likes to have Rick around.
CREST, Fr.-Soph. Track, Varsity Track, Science Club, Cue Club, Jusendra, Hi-Y, Student Council, Latin Club, Social Science Club, German Club

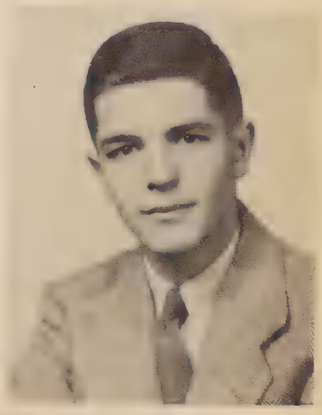

DERGINS, GEORGIA ANN
Good natured, good-looking, good-student and so
No wonder Georgia Ann is so much fun to know.
G.A.A., Pep Club, Jusendra, Cue Club, Opinion

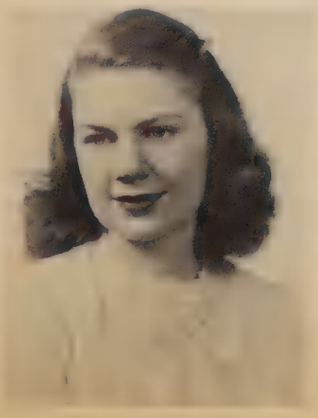

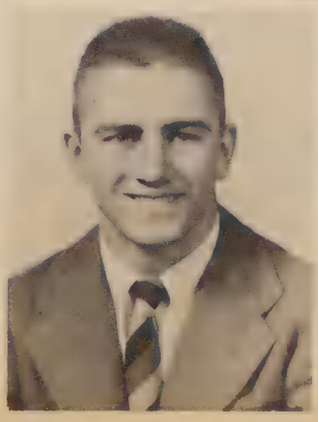

DURFEE, DANIEL
A worker at heart, man about town,
Never a worry shall drag him down.
Fr.-Soph. Football, Varsity Football, Track, Page, French Club, Intramural Sports

ERICKSON, JACK
Dark, handsome, has a voice,
One look from him, most girls rejoice.
Fr.-Soph. Football, Jusendra, "Problem Father"

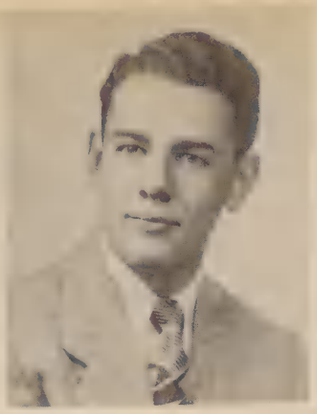

EWING, PHYLLIS
Her name on the honor roll is found,
Quiet and sweet, but she gets around.
German Club

FOUTS, ELLEN
A winning way, a winsome grin,
Makes a success of what she's in.
G.A.A., Jusendra, Latin Club, Spanish Club, Opinion, Quill and Scroll, Student Council, Jr. National Honor Society

ELLIS, ALMA
She has what it takes to get along
Going through life with a smile and a song.
Opinion, Red Cross, French Club, G.A.A., Jusendra

GEBHARDT, RICHARD
He's always in mischief all through the day,
Up to something at work and at play.
Student Council, German Club, Spanish Club

EVANS, CHARMAINE
A "leading lady" in more ways than one
Lovely, charming, full of fun.
"Problem Father," G.A.A., Cue Club, Latin Club, Jusendra, Spanish Club, Social Science Club, Opinion, Science Club

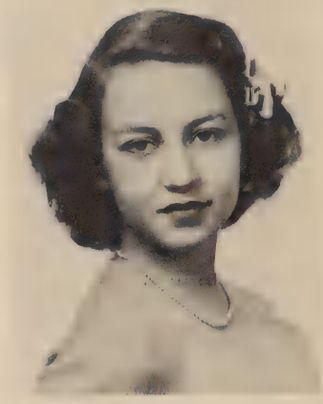

FRYE, LOIS
Dependable, clever, a leader we see;
We know in her life, a success she will be.
CREST, G.A.A., Spanish Club, Social Science Club, Cue Club, Jusendra, Jr. National Honor Society

ELLIS, PHYLLIS
Phyl is such a true good scout
We'll miss her without a doubt.
G.A.A., Page, Red Cross, Spanish Club, Latin Club, French Club, Jusendra, Social Science Club, Office Assistant

FLOCKEN, PATRICIA
Serene and calm she goes her way,
But once a friend, a friend she'll stay.
G.A.A., Girl Reserves, Red Cross

GILLESPIE, MARY ANN
Mary Ann is sweet as she is dependable;
In fact, she abounds in traits commendable.
Cue Club, Jusendra, Latin Club, Science Club, G.A.A., Jr. National Honor Society

EWEND, BARBARA
There's always a smile on her face,
In being a friend, she sets the pace.
Red Cross, G.A.A., Page

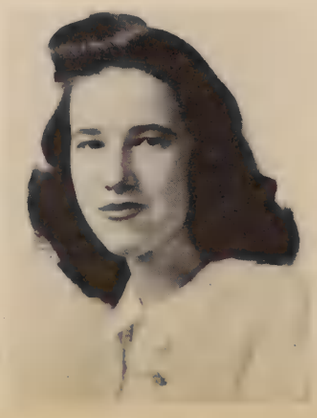

GANDOLFO, DONNA
Dark hair, dark eyes, she's very sweet,
The type of gal you'd like to meet.
Spanish Club

GORMAN, ROBERT
Bob can be serious and he can jest
His "Opinion" is always the best.
Opinion Editor, Quill and Scroll, Latin Club, Jr. National Honor Society, Boys' Trio

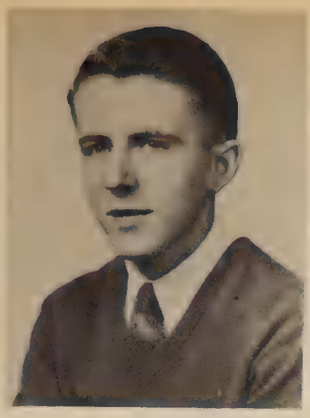

HALL, FRANCES
Frances is graceful, pretty, and kind,
No sweeter girl you'll ever find.
G.A.A., Jusendra, Page

GLATZ, FRANKIE LEE
She has "umph" with a capital "U,"
Pep as hers is given to few.
G.A.A., Cue Club, Jusendra, Latin Club, Science Club, Dean's Assistant

HADDICK, BEN S.
A humorous lad with plenty to say
He likes to talk and does all day.
Cheerleader, Spanish Club, Page, Fr.-Soph. Football Mgr., Opinion, Fr.-Soph. Track, Jr. Red Cross

HARKER, WILLIAM
Bill's lots of fun—he's not shy,
He's what you call an all-round guy.
CREST, Tennis Team, "Problem Father," Spanish Club, Cue Club

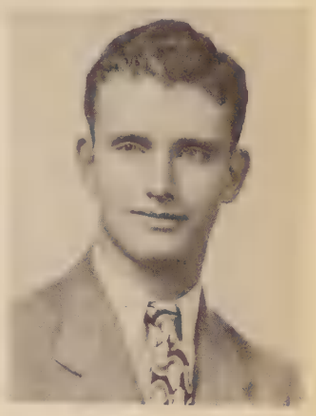

GRONNERUD, PEGGIE
Shining black hair and sparkling brown eyes,
For popularity Peggie takes the prize.
Cue Club, G.A.A., Science Club, Jusendra, Social Science Club, Jr. National Honor Society, Vice. Pres. Student Council, Latin Club, Red Cross, Page, Opinion, "Problem Father," P.R.B.

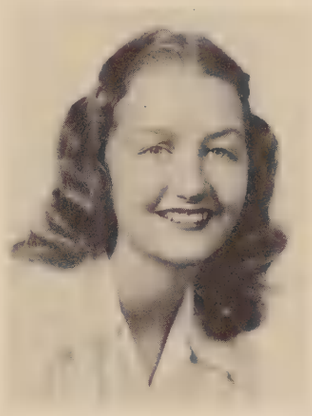

HALL, GAYLE
Gayle rates among the best,
She works first—then she rests.
Red Cross, Pep Club, Cue Club, Jusendra, G.A.A., Opinion, Jr. National Honor Society, Page, Social Science Club, Latin Club, "Problem Father"

GOIN, ARCHER
Not a boast, yet doesn't cower
Quite a guy with lots of power.
Intramural Basketball, Fr.-Soph. Basketball

HAEFLI, RICHARD
If you'd rather study than play,
He finds someone else to go his way.
German Club, Dean's Assistant

HARKRADER, ALAN
Have you heard the motto of this swell guy?
"Worry kills people—Why die?"
Spanish Club, Science Club, Hi-Y

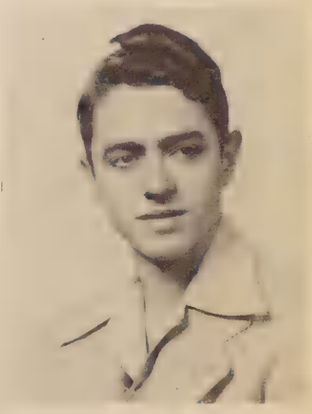

HAAS, GEORGIA
She's not so big, and red is her hair,
But Georgia has really got something there.
Spanish Club, Cue Club, Jusendra, Science Club, Page, Office Assistant, Opinion, Quill and Scroll, Jr. National Honor Society

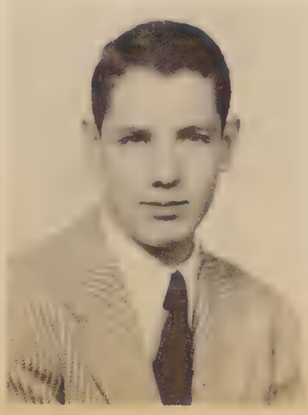

HANSEN, HAROLD
Though he could be called a cut up,
He's not the kind you want to shut up.

HARSCH, FRED
A friendship with Fred will never end,
For he's what you call a loyal, good friend.
Spanish Club,
Social Science Club,
Dean's Assistant

HERING, DOLORES
Hard to know, but once she's won,
You'll find as a friend she's surpassed by none.
Jusendra

HICKS, BARBARA
Happy-go-lucky, fair and free,
Nothing there is that bothers me.
Cue Club, Girl Reserves,
Latin Club, Jr. National
Honor Society

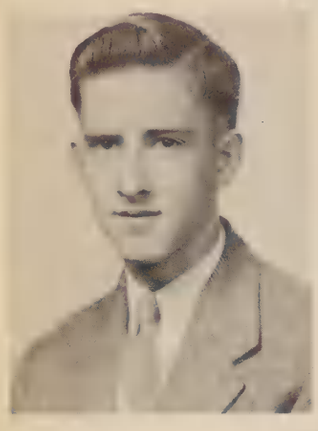

HARMON, WILLIAM
Wish there were more of Bill's kind,
For he's a man of independent mind.
Spanish Club, Jusendra

HINNEN, LEE
The students all listen when he has his say,
We are content to follow as he leads the way.
Pres. of Student Council,
Varsity Football,
Jr. National Honor Society,
CREST, Social Council,
Track.

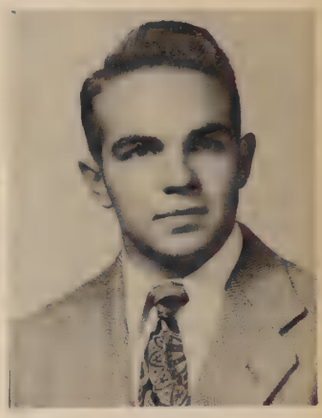

HAYS, SHIRLEY ANN
A girl that's quiet—and oh so sweet,
She's the type we like to meet.
G.A.A., Cue Club,
Jusendra

HICKS, PATRICIA
In all activities she takes the lead,
Pat's a wonder, yes indeed!
Cue Club, G.A.A.,
Spanish Club, Jusendra,
Page, Opinion

HARMS, MARIAN
Here's to Marian, she needs no praise,
She speaks for herself in all her nice ways.
German Club,
Girl Reserves, G.A.A.

HEUBACH, MARILYN
To make people happy she'd like to do,
We all know she does it—and a good job too.
Latin Club, Cue Club,
G.A.A., Jusendra, Dean's
Assistant, Social Science
Club, Opinion

HOLDERMAN,
MARY LOU
She thinks it bad to be melancholy
When it's so easy to be jolly.
Spanish Club, Jusendra

HEINLIN, LINDA
A gal like Linda is hard to find,
For she's one of the very best kind.
Girl Reserves, G.A.A.,
Cue Club, Social Science
Club

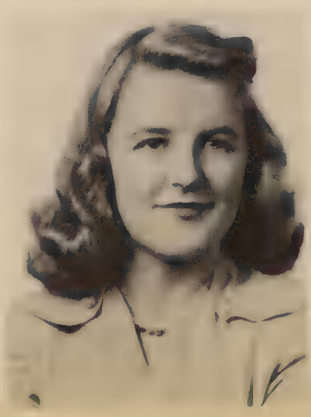

HILL, DONNA
If popularity were gold,
Donna would harbor wealth untold.
German Club,
French Club, Jusendra,
G.A.A., Page

HUBBARD, CLARA
Well liked by all is this swell gal
Clara's the kind you'd like as a pal.
Latin Club, Spanish Club, Cue Club, Jusendra, Red Cross Representative, G.A.A., Science Club, Social Science Club, Jr. National Honor Society, "Problem Father"

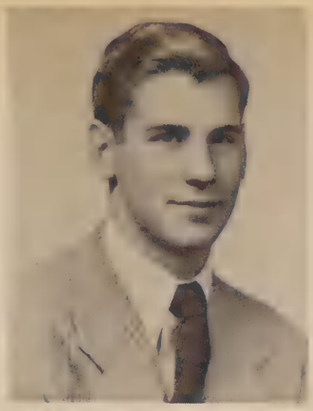

JACKSON, RICHARD
Near the girls he's always found,
He'll keep you laughing when he's around.
Varsity Football, Varsity Basketball, Varsity Baseball, Fr.-Soph. Basketball.

JENKINS, BARBARA
A pal to me—a pal to you
A girl so lovely thru and thru.
Cue Club, Latin Club, G.A.A., Jusendra, French Club, Social Science Club, P.R.B., Page, Jr. National Honor Society, "O.P. Aches," Council

HOUGHTON, AUDREY
Fun to know,—jolly and gay,
Can be serious but she'd rather make hay.
Opinion, G.A.A., Spanish Club, Jusendra, Pep Club, Office Assistant

JOHNSON, MARILYN
Not too quiet, rather shy
With her charming manner, she'll get by.
Cue Club, Spanish Club, G.A.A., Jusendra

HURST, DIANE
Laughs and talks with everyone,
This little gal is loads of fun.
Page, Jr. Red Cross, Spanish Club, G.A.A., Social Science Club, Tri-S

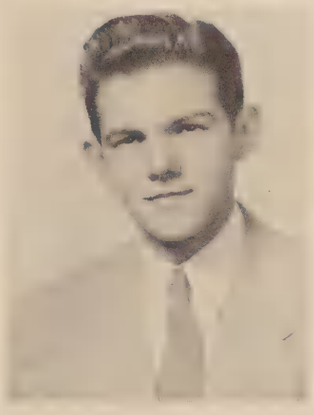

JOHNSON, EARL
Speech dismayeth not this man,
For he speaks whenever he can.
Fr.-Soph. Basketball, Fr.-Soph. Baseball, Intramural Sports, Varsity Baseball, Spanish Club, Red Cross, "Problem Father"

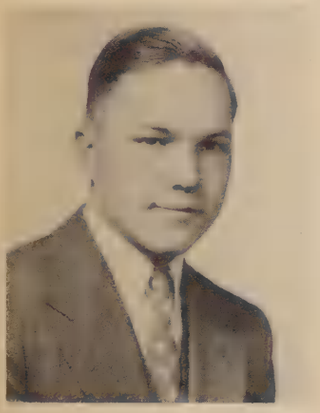

HOWARD, WILLIAM
Rotund, cheery, one swell guy.
Don't believe it? Ask anyone why.

JACOBS, PAT
Pat's horn is a thing that we like to hear.
When she starts playing, we all lend an ear.
Swing Band, Pep Band, German Club, Tri-S, G.A.A.

JOHNSON, WILLIAM
Full of vigor, peppy, too,
Men like Bill are very few.
Social Science Club

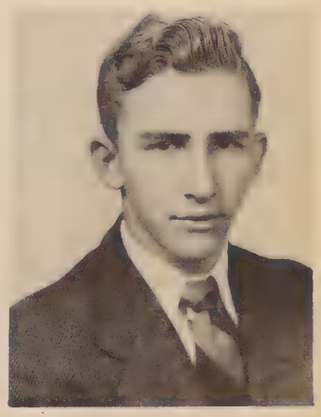

IRELAND, PAUL
Tall, handsome, not much to say,
He's quiet at work or play.
Fr.-Soph. Football, Fr.-Soph. Basketball, Varsity Track, Varsity Football, Spanish Club

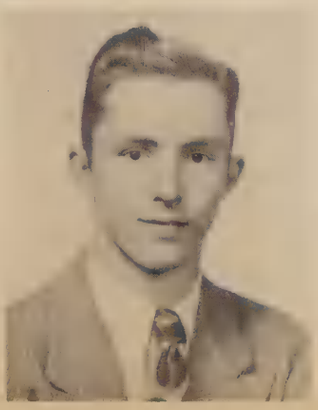

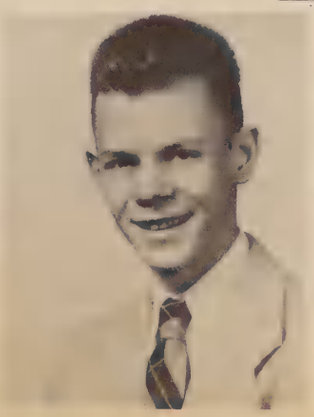

JOHNSON, LEIGH
He has brains and yet he's fun;
He always has all his work done.
Spanish Club, Intramural Basketball, "Problem Father"

JOLLY, LINDY
There isn't much he doesn't do;
He studies but enters activities too.
Hi-Y, Fr.-Soph. Football, Varsity Football, Track, Science Club, Social Science Club, Spanish Club, Cue Club, Jusendra

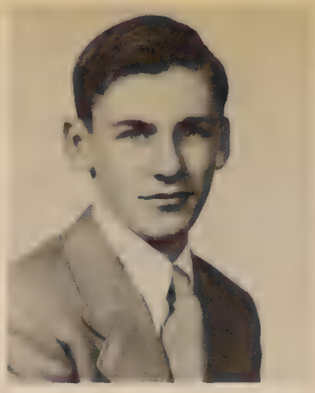

KAUFMAN, PHYLLIS
Clever and merry, plenty of pals,
One of our nicest, all-round gals.
G.A.A., Spanish Club, Cue Club, Projection Crew, Social Science Club, Library Asst.

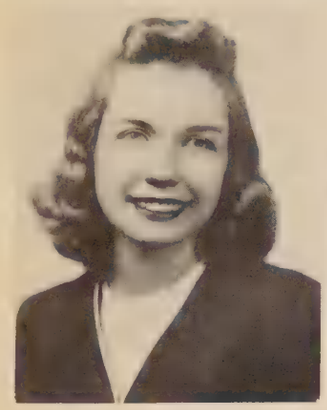

JOHNSTON, DAWN
An active girl with lots of pals,
She is one of our nicest gals.
Latin Club, Student Council, Jusendra, Opinion, G.A.A., Page

JUNKHAN, GEORGE
He is capable, humorous, and quickwitted,
For future success George is well fitted.
CREST, Spanish Club

KELLY, JAMES
This clever guy with his cute smile
Cheers those around him all the while.
Track, Intramural Sports

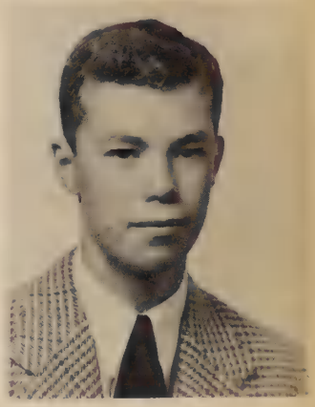

JONES, PATRICIA ANNE
Here's a girl who fits many needs
Without rambling thoughts —or careless deeds.
Latin Club, Spanish Club, Pep Club, G.A.A., Social Science Club, Cue Club, Jusendra, Dean's Asst., Page, Opinion, Science Club, "Problem Father"

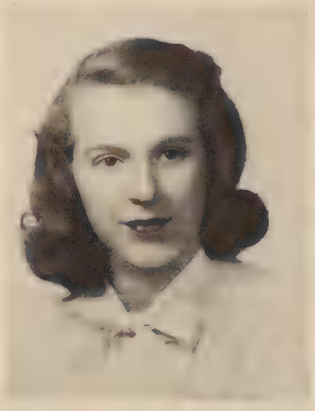

KEARNS, PATRICIA
With hair so red and heart so gay,
She spreads sunshine along the way.
Cue Club, Jusendra, Social Science Club, Spanish Club, Latin Club, G.A.A.

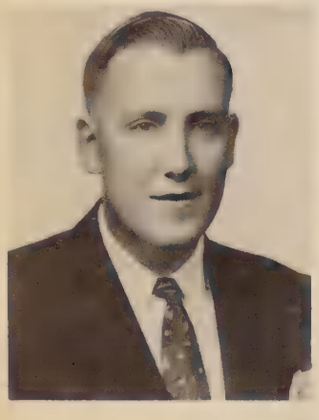

JOHNSTON, HAROLD
About the school and everywhere
Harold doesn't seem to have a care.
Social Science Club, Bowling

KAHN, DELORES
A busy person, her quiet ways
From friends and teachers alike win praise.
Opinion, Cue Club, "O.P. Aches," Spanish Club, Quill and Scroll, Jusendra

KING, HAROLD
Little in stature, little in name,
High in ability just the same.
Cue Club, Jusendra, Spanish Club, Social Science Club

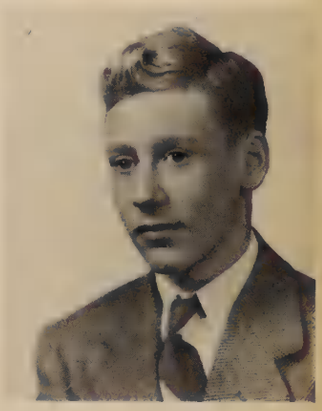

JOOS, FRANK
If he has any faults—he leaves us in doubt;
At least in four years, we can't find them out.
Varsity Football, Fr.-Soph. Football, Fr.-Soph. Basketball, Red Cross Representative, "O.P. Aches"

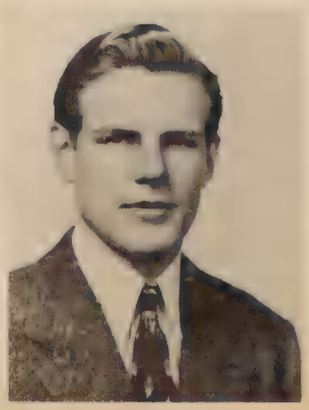

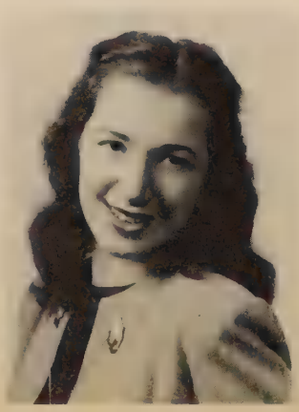

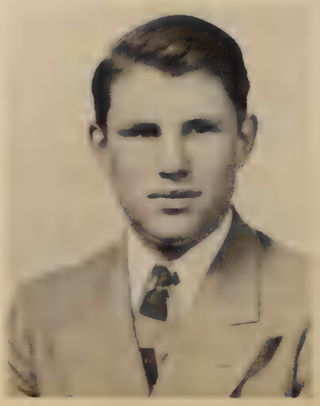

KEEL, CLARENCE
A student he is—serious, too,
He'll never fail to take his cue.
Sr. Hi-Y, Jusendra, Track, Intramural Sports

KNISELY, ELIZABETH
A real good sport and fun to know,
Liz's a student on the go.
Cue Club, Jusendra, G.A.A., Spanish Club, Pep Club, Opinion, Jr. National Honor Society, Page, CREST, Science Club

KOVARICK, MARIE
A jolly girl is our Marie,
Just as sweet as she can be.
Spanish Club, G.A.A., French Club

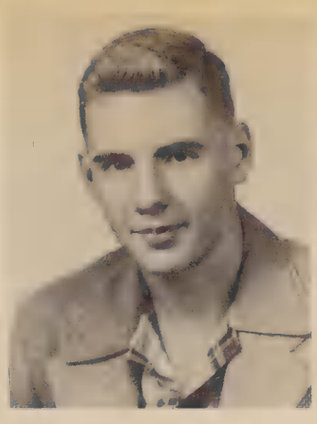

LAESCH, FRITZ
A pleasant fellow—nice to know,
Putting on with him doesn't go.
Hi-Y, Intramural Sports

KIRCHOFF, JO ANNE
One of our peppiest, snappiest gals—
No wonder Kirch has plenty of pals.
Red Cross, Cue Club, Jusendra, Spanish Club, French Club, G.A.A.

LEHMAN, BARBARA
Lovely Barb has many hearts a-whirl,
Our indoor, outdoor, good time, any time girl.
Latin Club, Jusendra, G.A.A., Cue Club

KNOTT, HELEN
She has good humor, and is never mad,
To have her around makes others glad.
Red Cross

LANCASTER, BETTY
Slim and tall, always so neat,
Charming girl, hard to beat.
Cue Club, Jusendra, G.A.A., Spanish Club, Opinion, Quill and Scroll, "Problem Father"

KLUMP, NANCY
Not ever noisy, quiet, and yet
Nancy will go far in life—we'll bet.
Girl Reserves, G.A.A., Latin Club, Jusendra

LEMAN, LEE
Sparkling Lee snaps with fun
Pretty, peppy, she's all in one.
Latin Club, French Club, Social Science Club, G.A.A., Cue Club, Jusendra

KRAG, ERIK PETER
A whiz at tennis and other sports,
Good natured and never out of sorts.
Tennis Team, Varsity Football, Spanish Club, Red Cross, Opinion, Dean's Asst.

KOCH, GENE
Beanio's popular—we all know why,
'Cause he's such an all round, darn swell guy.
Fr.-Soph. Football, Fr.-Soph. Basketball, Varsity Football, Varsity Basketball, Page, Dean's Asst., Sr. Class Pres., Intramural Sports

LAWLER, JEAN
Quiet, calm, industrious, too,
She's the kind who will help you.
G.A.A., Social Science Club, Latin Club, Jusendra, "Problem Father"

LENHAUSEN, DONALD
Not so big, but there's lots to him
With friendly smile, and plenty of vim.

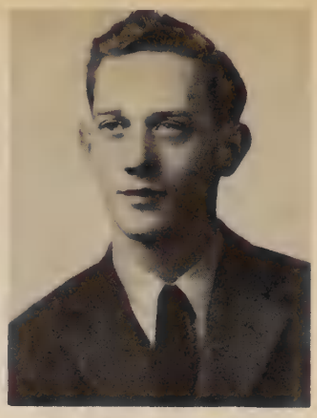

LIVINGSTON, BILL
He likes to have fun—he does all day;
Many friends he gains this way.
Latin Club, Page, Social Science Club, Stage Crew

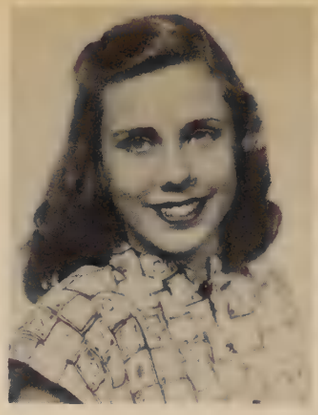

MAGARET, PATTY
You'll find her always where there's fun,
She'll keep on with joys begun.
French Club, Social Science Club, G.A.A., Cue Club, Latin Club, Jr. National Honor Society, Jusendra

LEMASTER, ELAINE
She never speaks till she's spoken to,
A quality that's shared by few.

MARTIN, WINIFRED
A girl who can always be counted on
We'll be sorry when she's gone.
Latin Club, French Club, Science Club, Tri-S

LICHTENWALTER, RUTH LOUISE
Full of fun, a friend so true,
A girl so bright and pleasing, too.
G.A.A., Jusendra, Spanish Club

MARKS, HARRIETTE
Black of hair, dark eyes flashing,
Among our seniors, she's most dashing.
Cheerleader, G.A.A.

LEMBURG, PATRICIA
This year's editor of our CREST
Is ranked by us among the best.
Jusendra, G.A.A., CREST, Cue Club, Spanish Club, Jr. National Honor Society

LOCHER, DON
His inches are many, they help him a lot.
In track he can do what others cannot.
Track, Jusendra, "Problem Father"

MASON, DORIS
Gifted with qualities that make a friend,
Her happy days should never end.

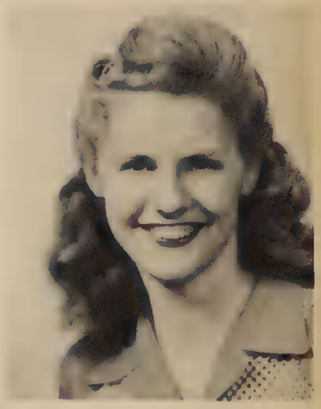

LIVASY, RAY
He's a card—a funny man,
He'll keep you laughing all he can.
Fr.-Soph. Football, Cue Club, Spanish Club, Varsity Football, French Club, Jusendra, Opinion, Intramural Sports

MARTIN, SHIRLEY
She is swell, this girl so tall,
Her friends all say she's on the ball.
G.A.A., Page

McGILLEN, ROBERT
Bob with his car goes speeding by,
But with many a friend he's made a tie.
Intramural Mgr., Page

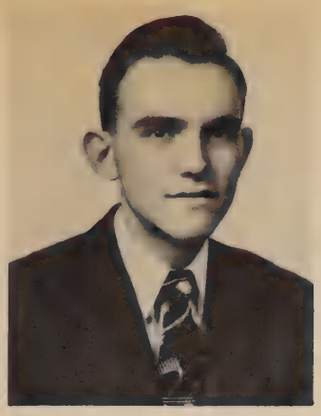

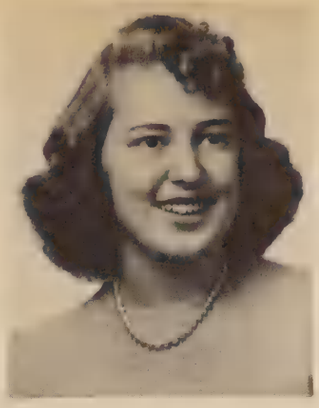

MILLER, GERALDINE
She's seldom seen without a smile,
Clever and goodnatured all the while.
Latin Club, Page, G.A.A., Jusendra

MATTISON, BARBARA
With her poise and tact, we'll bet
She's the finest you have met.
Spanish Club, Red Cross, Jusendra, Jr. National Honor Society, CREST, Swing Band

MERRILL, JOHN
If you want to laugh, go Johnny's way;
He's always fun, at work or play.
Varsity Football, Golf, Cue Club, Jusendra, Latin Club, P.R.B., Red Cross, Social Science Club, "And Came the Spring"

MOORE, BARBARA
Always happy, always grinning,
Life for Barb is just beginning.
Spanish Club, G.A.A., Jusendra, Cue Club, Social Science Club

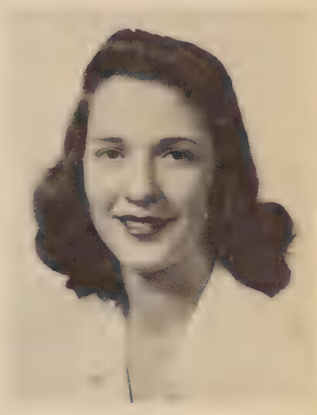

McNALLY, JACQUELINE
Always laughing, ready for fun,
If you want amusement, Jackie's the one.
Spanish Club, Science Club, Cue Club, Jusendra, G.A.A., French Club, "Problem Father"

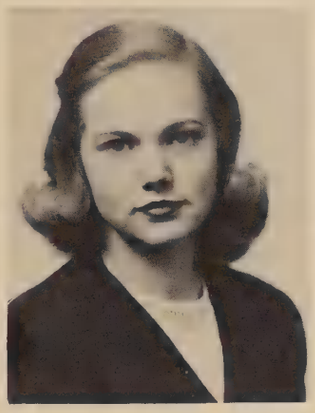

MILLER, MARY
Always lends a helping hand;
In our opinion she's just grand.
Opinion, Cue Club, G.A.A., Pep Club, Jusendra, Red Cross

MAYNE, JAMES
He's ready for mischief most any day;
"We think he's swell," his friends all say.

MICHAEL, JAMES
A mighty good part he's sure to play.
"I went to school with him," you'll boast some day.
Pres. Jr. Class, Treasurer Student Council, Jusendra, Latin Club, German Club, Science Club, Dean's Asst., "And Came the Spring," Jr. National Honor Society, Varsity Track, Fr.-Soph. Football, Intramural Sports

MORRIS, DORIS JUANITA
With Southern accent and quiet way,
We like her better every day.

MENSENDIKE, ROENA
Tall, dark, and lots of fun—
Needing help? Here's just the one.
G.A.A., Jusendra, Social Science Club

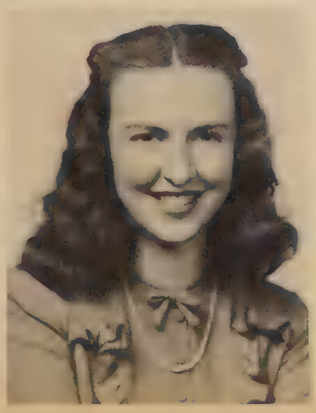

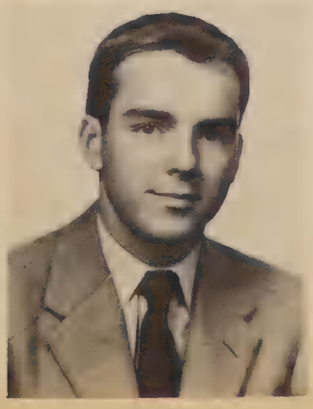

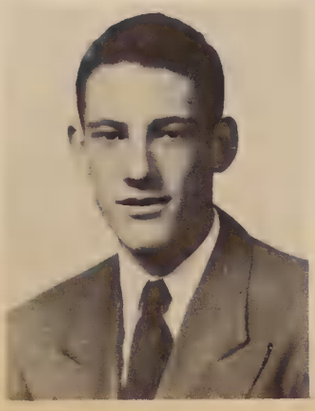

MILLER, MILTON
This swell guy is always on the go;
He's one of the funniest boys we know.
Red Cross, Intramural Sports

NEELY, BETTY
A rare personality of pep and vim
May her resourcefulness never dim.
Spanish Club, G.A.A., Jusendra

OBORN, ELIZABETH
With her lovely hair and well known smile,
She should worry about the style.
Social Science Club, Jusendra, G.A.A.

OHLMAN, JAMES
Jim is a fellow that's somewhat shy,
But with him it's "do or die."
Spanish Club, Stamp Club, Social Science Club

MULL, BETTY JEAN
A studious one—she has brains,
Good grades she always gains.
Jr. National Honor Society, Opinion

PEASE, NOLA M.
Seldom seen, seldom heard,
But you can always trust her word.

Best of everything
Don

NEGLEY, PATRICIA
When Pat's around, there's always fun.
If you want a good time—Pat's the one.
Jusendra, G.A.A.

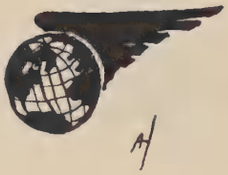

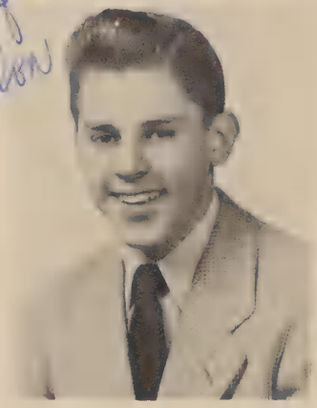

PAGE, DON
A fellow who gives you a good clean game,
In life and in basketball just the same.
Fr.-Soph. Football, Fr.-Soph. Basketball, Varsity Baseball, Varsity Basketball, Varsity Football, Spanish Club

MURPHY, PATRICIA
An Irish wit, an Irish smile,
Pat keeps us amused all the while.
Jusendra, G.A.A., Opinion, Cue Club, Latin Club, Page, Office Asst.

PECKHAM, JAMES
A jolly, joking, cheerful lad,
We know his life will ne'er be sad.
Cue Club, Jusendra, Page

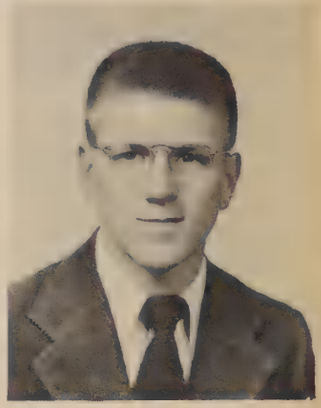

O'BRIEN, PATRICIA
She's blonde, and fair, and very sweet,
With a ready smile her friends to greet.
Cheerleader, G.A.A., Jusendra

I sure pity you having 3 more years to go. But I no you will make the best of it.

OBERLANDER, ORLO
A steady hand, a friendly heart
And willingness to do his part.
Intramural Sports, Hi-Y, Dean's Asst.

Best wishes
Orlo Oberlander

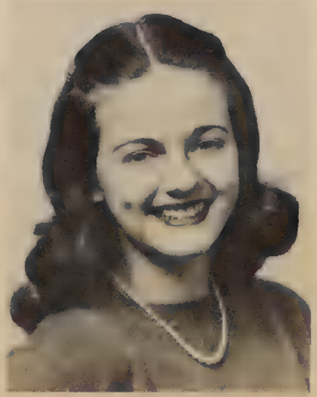

PALMER, MARTIE
Sophisticated in her own pretty style,
Poised and tactful all the while.
G.A.A., Cue Club, Latin Club, French Club, Jusendra, Social Science Club, Opinion, Page

PHILLIPS, ROBERT
Ready for work, ready for fun,
Willing to help till the work is done.
Page, Jusendra

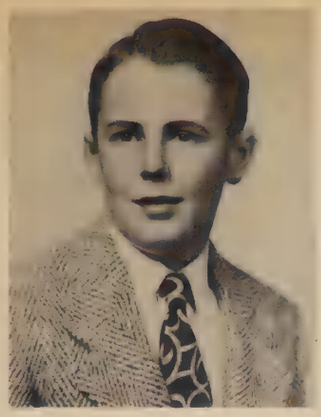

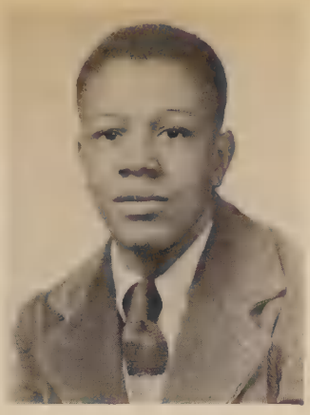

PROCTOR, BILL
A very good football player is he
Just as fast as he can be.
Varsity Football,
Dean's Asst.

PUCKETT, SHIRLEY
Small and lively, she's the kind
One in a million, hard to find.
Cue Club, Jusendra,
G.A.A., "O.P. Aches,"
Spanish Club, Pep Club

PETERS, JEAN
She is very jolly and gay
Knows both how to work and play.
Cue Club, Jusendra,
G.A.A., Latin Club

RANKIN, BONNIE
Always smiling, always gay,
In her life she'll go a long way.
Cue Club, Jusendra,
Spanish Club, G.A.A.,
Social Science,
CREST Club

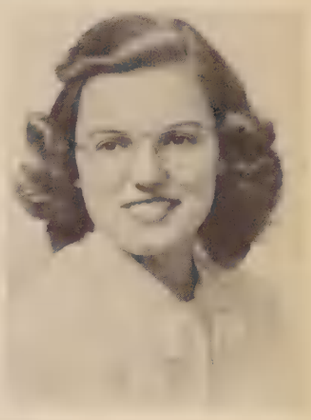

POGGEMAN, VIRGINIA
Very quiet and shy is she
But full of pep and energy.
G.A.A., Red Cross,
French Club, Spanish
Club, Jusendra,
Office Asst.

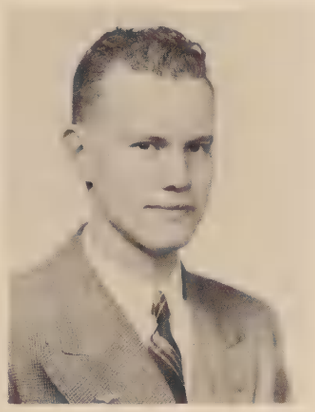

RAEF, JOHN
Kinda quiet, aiming high,
Ambition in life, a plane to fly.
Stage Crew, Aviation Club

PEYER, RUTH
Both boys and girls admire Ruth,—
Her smile and character—that's the truth!
Latin Club, G.A.A.,
French Club, Social
Science Club, Cue Club,
Jusendra, "And Came
the Spring"

PROCTOR, PHYLLIS
Though school is over for this one,
The friends she's won are second to none.
Jusendra, G.A.A., Page

RAPP, FANNY
All the friends who know her well
The sweetness of her heart can tell.
German Club, G.A.A.,
Jusendra

POWELL, CAROLYN
Cute, Carolyn is fun,
We'd say that her achievement's won.
Latin Club, Cue Club,
G.A.A., Jr. Red Cross,
German Club, Dean's Asst.,
Jusendra

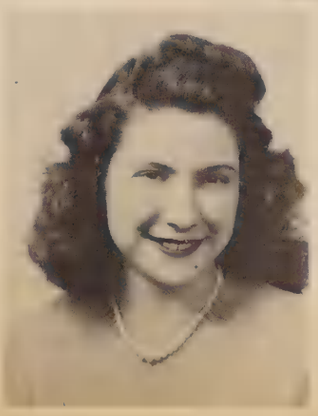

RALSTON, MARY CAROLYN
A very likeable girl is she
She makes life what it ought to be.
Tri-S, Opinion
French Club

REINMAN, ELAINE
To travel far desires this lass,
Here's hoping wishes come to pass.

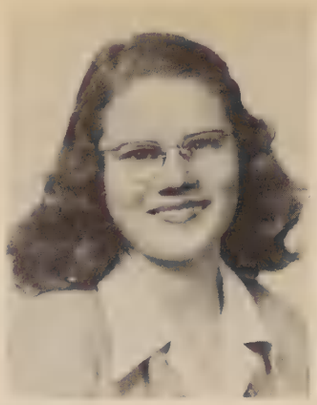

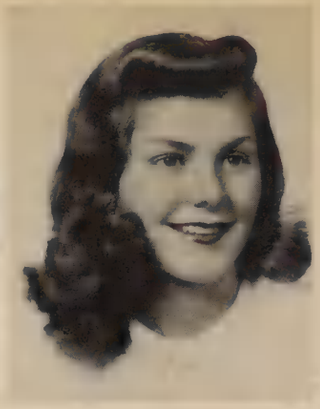

ROBERTS, CONNIE
An all-round girl, lots of fun—
The good citizen? Yes, she's the one!
G.A.A., Spanish Club, Page, Student Council, Cue Club, Jusendra, Social Science Club, Social Council, "And Came the Spring"

RASHID, DELORES
Coal black hair and eyes of jet,
Her pleasant ways will win you yet.
Page, G.A.A., Tri-S

RILEY, JULIA
Hard to know but worth the trouble,
Everything nice about Julia goes double.
G.A.A., Tri-S, Page, Spanish Club

ROEDELL, RUTH
Born to converse and live with ease,
Ruth's charming manner will always please.
G.A.A., Latin Club, Spanish Club, Jusendra

REULING, RICHARD
Whatever he does is done with care;
For getting things done he has a flair.
Fr.-Soph. Football, Fr.-Soph. Baseball, Varsity Football, German Club, Social Science Club, Jusendra

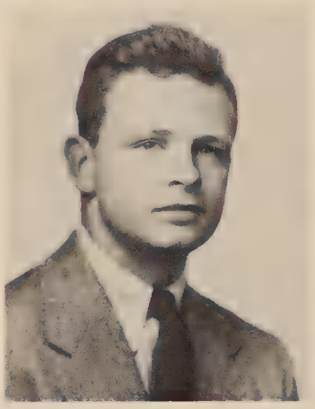

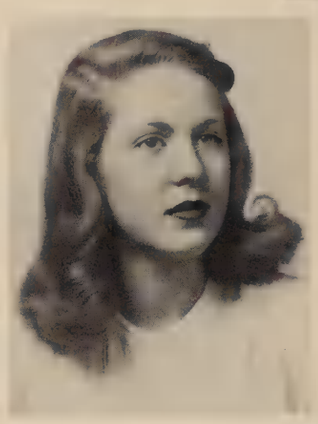

ROBERTS, JANICE
She fans men's interests with her long lashes,
Their hearts start beating in dots and dashes.
Cue Club, G.A.A., Spanish Club, Jusendra, Social Science Club

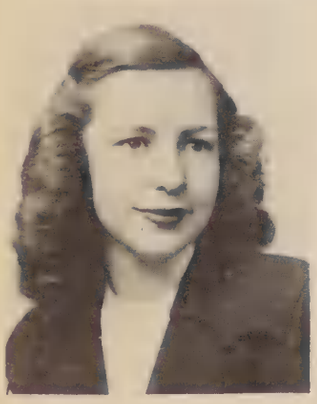

REIN, JEANNE
Modern young person who gets around,
Where things happen fastest Jeanne is found.
Cue Club, G.A.A., Jusendra, Latin Club, Red Cross

RISTIC, DOROTHY JUNE
Dottie is as merry as the day is long,
She can still be merry when things go wrong.
Spanish Club, G.A.A., Cue Club, Jusendra, "O.P. Aches", Swing Show, Opinion

ROEHM, RICHARD
At studies I "take a crack"
But I'd rather run around the track.
Varsity Track, Varsity Tennis, Varsity Football, German Club, Spanish Club

REYNOLDS, PHYLLIS
A little blond as quick as she
Will keep you going, yes, sir-ee!
Spanish Club, Cue Club, Jusendra, Latin Club, Science Club, Social Science Club, G.A.A.

ROBERTSON, JAMES
A football man—an athlete, yes.
Does he like girls? Well, you can guess.
Varsity Football, Varsity Basketball, Varsity Baseball, Spanish Club, French Club

ROYALTY, ROSE
A double feature the Royalty two—
Really hard to tell who's who.
G.A.A., Cue Club, Spanish Club, Jusendra, Red Cross

SALTZ, MARJORIE
Here's a girl who's willing to do
Whatever she can to help me and you.
G.A.A., Spanish Club, Jusendra, Pep Club

SAURS, NORMA
Our best known blond, her lovely hair
Has created for her a trademark fair.
G.A.A.

ROETHE, HARRY
Does a thing and does it well,
In a word—we think he's swell.
CREST, Cue Club, Jusendra, Projection Crew

SCHERER, SUE
A gentle nature, a friend most treasured,
Her virtues really can't be measured.
G.A.A., Cue Club, Jusendra, Spanish Club, Social Science Club

ROYALTY, RUTH
But it doesn't matter if you can't tell,
Because they're both so awfully swell.
G.A.A., Cue Club, Spanish Club, Jusendra, Red Cross

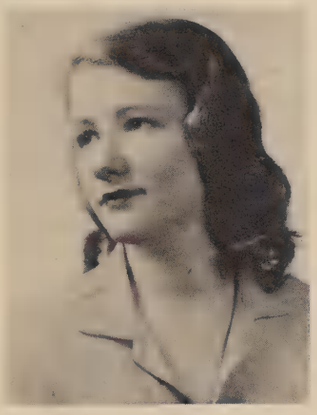

SCHAEFER, MARTHA
A gentle, kindly heart hath she,
Always as quiet as she can be.
Cue Club, Latin Club, G.A.A., Girl Reserves, German Club, Jusendra

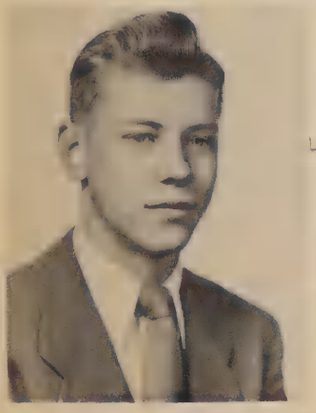

ROSE, DON
Don knows what's what and that's a cinch,
He says, "Let the world slide—I'll not budge an inch."
Spanish Club, French Club

SAURS, DOLORES
Cute, clever and full of fun,
Known and liked by everyone.
Cue Club, Jusendra, "O.P. Aches", "And Came The Spring," French Club, Latin Club, Social Science Club, G.A.A., Opinion, Red Cross, Jr. National Honor Society, Dean's Assistant, Dramatic Honor Soc., Page

SCHLICKENMAIER, DORIS
When Doris is gone, the halls will be dreary,
Missing her laughter so gay and so cheery.
Spanish Club, French Club, G.A.A., Jusendra, Social Science Club, "Problem Father"

RULE, VIRGINIA
A jolly girl, Virginia Rule
Does fine work around the school.
Red Cross, G.A.A., Cue Club, Jusendra, Scribblers' Club, Latin Club

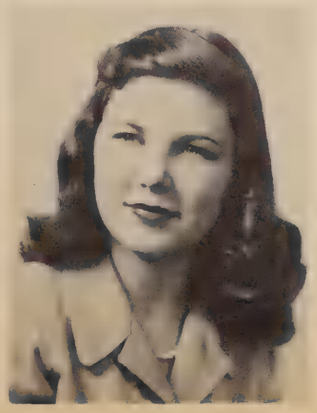

SCHAFER, DONNA
Tiny Pinky brings a treat
To weary eyes—she's hard to beat.
Red Cross, Jusendra, Cue Club, Spanish Club, Social Science Club, G.A.A., Opinion, "Problem Father"

SCHOOLMANN, ESTER
Here's a girl of the finest merit,
She's full of cheer and likes to share it.
CREST, Opinion, German Club, G.A.A., Cue Club, Jusendra, Red Cross

SOMMER, DON
We're charmed by his wisdom and wit;
Don's a boy who'll always make a hit.
Red Cross, Golf Team, Latin Club, Intramural Basketball

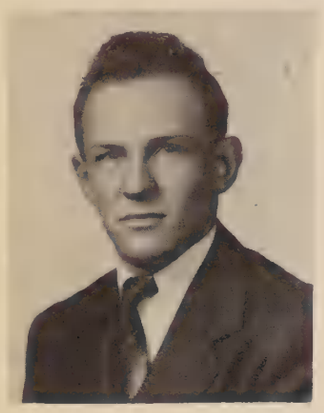

SCHMIDT, BOB
We certainly hate to see "Smitty" go—
Both track and football will suffer so.
Fr.-Soph. Football, Varsity Football, Track, Dean's Asst., Fr.-Soph. Baseball

SHIVELY, NANCY
With her charming way, and pleasant smile,
Nan's a girl who's a friend worth while.
Spanish Club, G.A.A., Jusendra, Jr. National Honor Society, "O.P. Aches," Pep Club, Science Club

SOMMER, MIRIAM
A great little gal—bound to go far;
Go out, Miriam, and find your star.
Latin Club, Spanish Club, G.A.A., Opinion, Cue Club, Jusendra, Social Science Club

SCHWAB, KEN
He studies hard, sorta bashful,
And yet at that, he's very dashful.
Fr.-Soph. Basketball, Varsity Baseball

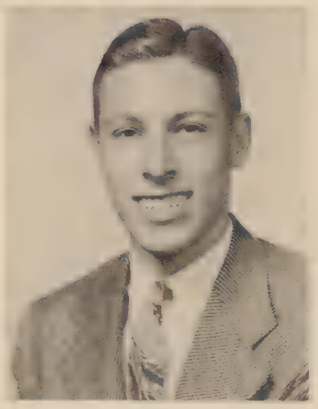

SOMMER, FLORENCE
Here she comes, there she goes,
Making friends, but never foes.
G.A.A., "O.P. Aches," Library Asst., Jusendra, Girl Reserves

SCHOLL, DOROTHY
Here's a girl you like to meet,
Always helpful, always sweet.

SMITH, KEITH
Peoria High hates to see him go,
For he's one of the jolliest boys we know.
Cue Club, Dean's Asst. Science Club, Intramural Basketball

SPEIRS, NINA JEAN
The sunshine that sparkles from the skies
Is reflected in her laughing eyes.
CREST, Red Cross

SHAW, ROBERT
Seldom seen, seldom heard,
But you can always trust his word.

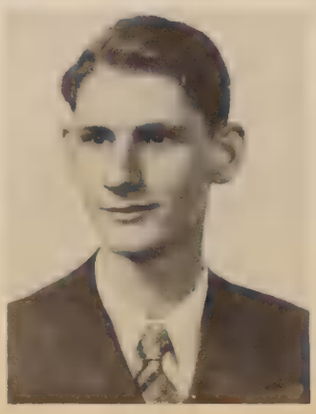

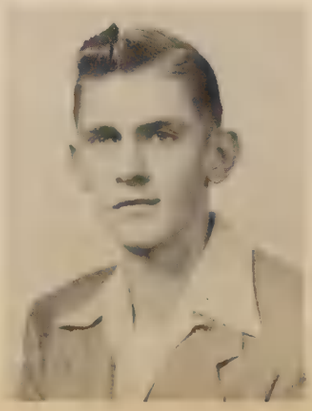

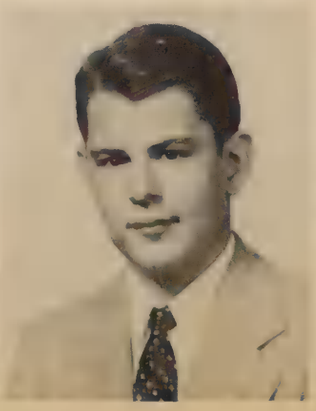

SOMMER, JACK
Look and ask where e'er you can,
There is no better, manlier man.
Cue Club, Spanish Club, Intramural Basketball

Dear Madam -
Hitler - I
guess that this will
be my last year
in this school -
I think that you
are a swell teacher
Best of Luck
always
Marilyn

SWARTZ, MARILYN
A joyous girl, of nature frank and free,
We know a success in life she'll be.
G.A.A.

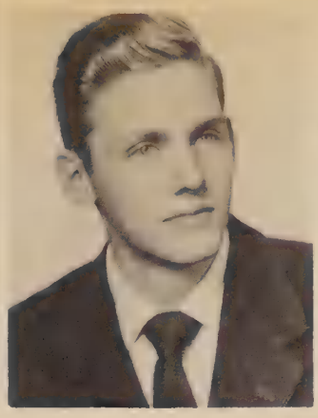

THOMAS, LEWIS
"He's O.K.," the gals all say.
"We'll take his type most any day."
Varsity Football, Dramatic Honor Society, Dean's Asst., Jusendra, "And Came The Spring"

STONE, GARRETT
Garrett is really one swell guy;
The girls all look at him and sigh.
Fr.-Soph. Basketball, Fr.-Soph. Baseball, Varsity Baseball, Bowling, Opinion, Red Cross,

THOMAS, BETH
When one has personality and good looks, too,
What are others going to do?
G.A.A., French Club, Cue Club, Jusendra, Social Science Club

TJARKSEN, BERNHARD
A good companion and an easy friend,
To his own business he'll always tend.
Intramural Basketball. Cross Country, German Club, Track

SZOLD, PHYLLIS
Phyl is very merry and gay
Whenever at work and when at play.
German Club, Jusendra, Spanish Club, Girl Reserves

THORSON, MARJORIE
In every way she's very sweet,
She's a gal who's hard to beat.
Jusendra, Red Cross, G.A.A., Spanish Club, French Club, Social Science Club

SULLIVAN, CHARLES
Whether in success or in defeat,
Chuck's what you call a true athlete.
Fr.-Soph. Track, Varsity Track, Varsity Football, French Club, Page, Science Club

THOMAS, IRMA MARIE
Very nice and very sweet,
Irma is such a pleasure to meet.
G.A.A., Red Cross, Cue Club, Spanish Club, Jusendra

TREWYN, JOYCE
Personality plus wit
Explains why Joyce makes a hit.
German Club, G.A.A., Jusendra

TEWELL, THELMA
A very active girl is she,
Alert and gay as she can be.
Girl Reserves, Spanish Club, French Club, G.A.A., Jusendra, Bowling Mgr., Page, "Problem Father"

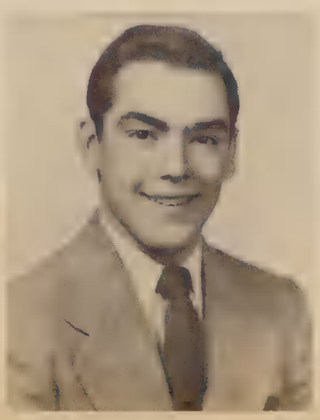

TILLOTSON, GERSH
Gersh is our popular man about school—
Socially, civicly, he's nobody's fool.
Sec. Student Council, Latin Club, Track, Fr.-Soph. Football, Varsity Football, Fr.-Soph. Baseball, Intramural Basketball

VOGEL, JOHN
Johnny always has lots of fun;
You can tell this from the friends he's won.
German Club, Latin Club, Projection Crew, Stage Crew, Intramural Basketball

WABEL, SHIRLEY
Shirley's a gal always neat and well dressed;
With a sweet disposition and charm she is blessed.
G.A.A., Cue Club, Jusendra, Page

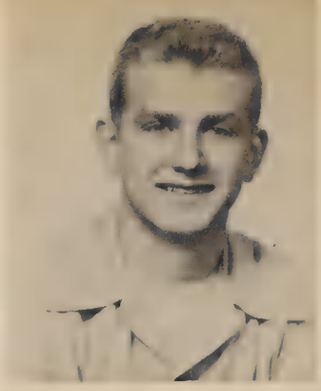

WALKER, ERNEST
Lots of pep, and ways so winning,
School is over, fun's beginning.
Intramural Basketball, Band Mgr.

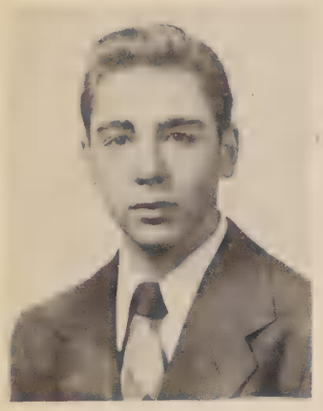

VAN AUKEN, FRANK
Without a girl he's seldom seen,
For they all think that Frankie's keen.
Red Cross, German Club, Intramural Sports, Golf, Jusendra

WEBBER, ALICE
Such a girl we seldom meet;
Good looks and wit make her complete.
Spanish Club, Jr. National Honor Society, G.A.A., Cue Club, Jusendra, Social Science Club

VOIGT, FRED
As for school Fred doesn't give a care,
But when it comes to girls —he's always there.
Varsity Baseball

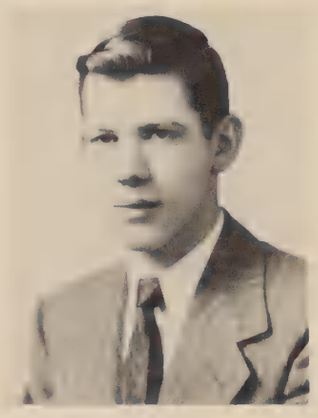

WALLAT, GLADYS
Her ready speech flows fair and free,
What a super gal is she!
Tri-S, Cue Club, Science Club, Latin Club, Jusendra, G.A.A., Opinion

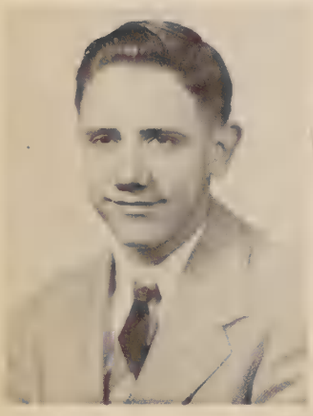

VERDOES, GAYLON
A helping hand, a friendly heart,
Gaylon's willing to do his part.
Social Science Club, Varsity Track, Spanish Club

WALDEN, ROBERT
Baseball's among his favorite sports—
You'll never find him out of sorts.
Intramural Sports

WEINBERG, RUTH
From her duty Ruth will never shirk,
For she's a girl with her heart in her work.

VOLZ, SHIRLEY
Call her glamorous, call her gay,
Shirley's tops in what ever you say.
Cue Club, Pep Club, G.A.A., Red Cross, Jusendra, Social Science Club, Page

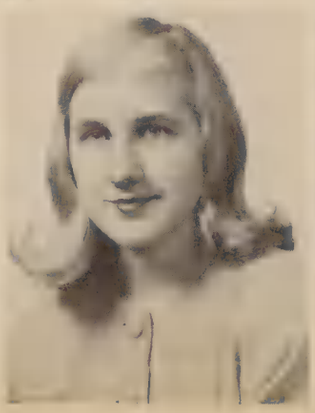

WALZHAUER, ROSE MARIE
Red of hair, brilliant of smile,
A friend for always, a friend worth while.

WENGER, WILLIAM
Not loud and noisy, pleasantly still
Until it's important — then talk he will.
"O.P Aches," Cue Club

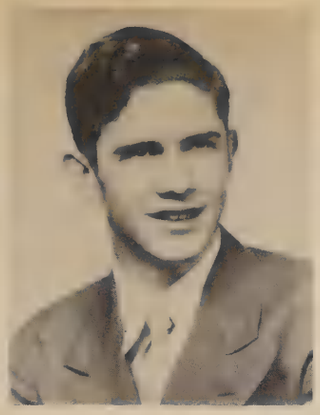

WILSON, KENNETH
There isn't a thing he doesn't know—
As his report card seems to show.
Projection Crew, Cue Club, Jusendra, Red Cross

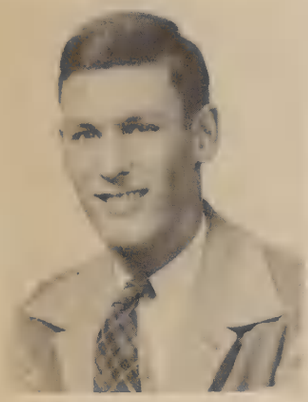

WEINSTEIN, LEONARD
Leonard is a funny man
Telling jokes when e'er he can.
Football, Fr.-Soph Track, Varsity Track, German Club, German Band, Science Club, Projection Crew, Sound Crew, Jusendra, Page, Cross Country

WERNER, ROSALIE
With her pleasant smile upon her face,
Rosalie is never out of place.
Spanish Club, G.A.A., Cue Club, Jusendra, Prefect, Office Assistant, Social Science Club

YOUNG, JEANNIE
Funny as they come—our Jean,
That she's a sport can easily be seen.
Science Club, Girl Reserves, German Club

WERCKLE, MARILYN
A student good, a better friend,
She's ever ready her aid to lend.
Spanish Club, Jusendra

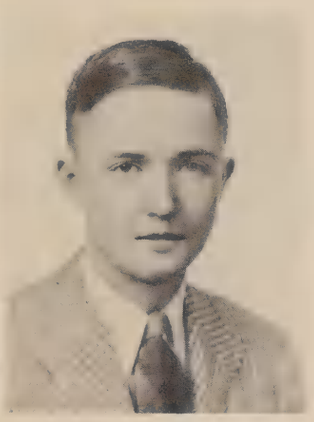

WIRES, FLORENCE
Quiet, competent, and fun,
She'll have friends though school is done.

WENGER, ROSEMARY
This talented girl whom we all like so
Will be a success in life, we know.
G.A.A., Spanish Club, Pep Band, Swing Band, Jusendra

WILDAY, WILLIAM
One in a million—that is true
Skippy looks for fun and finds it, too.

WILLIAMSON, JOE
He attracts like a magnet, and guides like a light,
Joe is a boy who's really All Right!
Spanish Club, Fr.-Soph Football, Fr.-Soph. Baseball, Varsity Football, Intramural Basketball, Hi-Y, Social Science Club

ZEMPEL, PATRICIA
Pat's a girl after our own heart,
In the years to come, she'll play her part.
G.A.A., String Ensemble

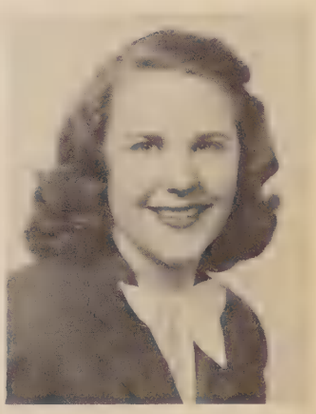

WERCKLE, WINIFRED
She has words and smiles for everyone;
To be with her is lots of fun.
G.A.A., French Club, Jusendra, Pep Club, Social Science Club, Jr. National Honor Society

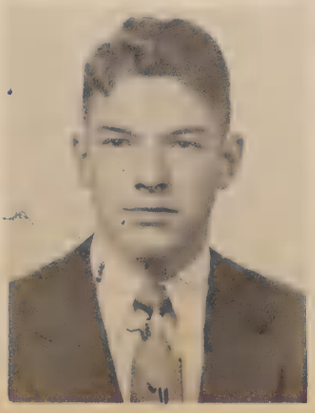

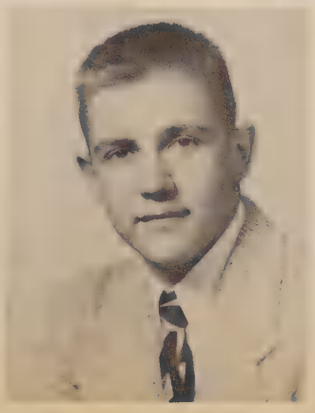

YOUNG, CLIFFORD
In all sports—every kind—
A better man you'll never find.
Fr.-Soph. Football, Varsity Football, Varsity Basketball, Fr.-Soph. Track, Varsity Track, Student Council

Flying High

We have gained altitude and are flying smoothly. Soon we will reach our destination; but until then, we cannot afford to take our eyes from the constantly-changing pattern of the world below us, for we will not make this trip again.

CREST

Stayton Roehm
President

Bill Doyle
Treasurer

Marty Jennings
Secretary

Gloria Geiger
Vice President

Miss Albright
Mr. Meyers
Junior Class Sponsors

The Junior

We Juniors smile to remember
Our first two Central years.
We've come a long, long way, it seems,
From Freshmen hopes and fears.

We've lost all trepidation now,
Of the mighty Senior class.
We've learned to know them rather well
And we hate to see them pass.

So "here's to thee, Peoria High,
Forever we will work for thee—"
We're going now to take their place,
We hope, efficiently.

—Betsy Strehlow

Austin, Lucy

Bowman, Barbara

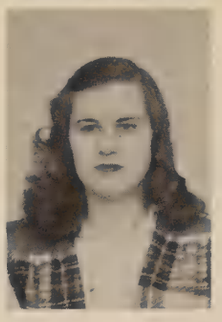

Barnett, Paul
Barthell, Boots
Bassett, Lila
Bennerick, Helen

Bishop, Mavis
Bogard, Barbara
Bong, Bob
Borders, Marian

Ambler, Louise
Ambrose, Norrine
Anderson, Sylvia
Anderson, Winnie
Archdale, Eilene

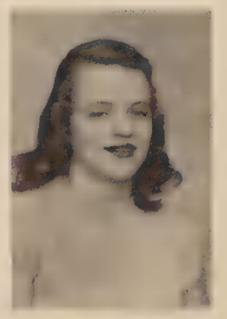

Baches, Jane

Berchtold, Harvey

Bowen, Ann

Brandon, Carol

Brehm, Mariann
Brooks, Ila Jean
Brown, Jim
Brumfield, Peggie
Burgett, Jerry

Chandler, Rita

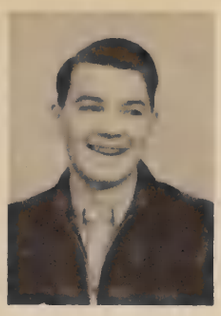

Davis, Tom

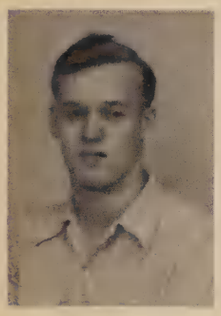

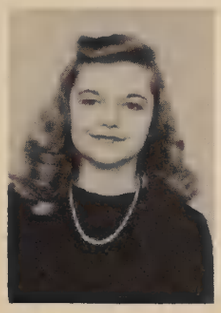

Clemson, Dorothy
Clugsten, Kathryn
Cohen, Dee
Collins, Shirley

Corey, Russell
Corser, David
Cox, Herb
Cross, Larry

Burrows, Jim
Campbell, Bobbie
Carlson, Shirley
Carter, Blake
Cates, Ruby

Chell, Tom

Cook, Henry

Davis, Barbara

Dawson, Gloria

Deeds, Samuel
DeGraff, Marilyn
Dietrich, Jane
Domnitz, Jack
Dougherty, Helen

Erickson, Joan

Geiger, Gloria

Faner, Leonard
Fetcho, John
Finkelstein, Betty
Flynn, Sheila

Fredrickson, Kaye
Friedman, Marilyn
Gardner, Joan
Garrott, Joanne

Doyle, Bill
Dugan, Phyllis
Dunkin, Ramona
Dyslin, Marilee
Eisele, Johann

Fabre, Louis

Fredman, Shirley

Gayles, Mattie

Geist, George

Gilchrist, Julia
Gorman, Bob
Graham, Joe
Graves, Carlton
Graves, Virginia

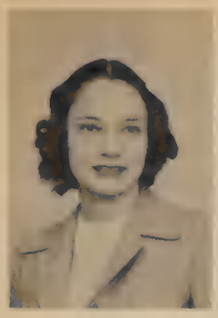

Hagemeyer, Donna

Henaughan, Pat

Hansen, Marilyn
Harkins, Skip
Harmon, Evans
Harney, Ellen

Hawkins, Bill
Hawkins, Charles
Hay, Bette
Hayes, Marilyn

Greene, Carolyn
Groeper, Bernadine
Gruebmeyer, Jack
Guenther, Jim
Haddick, Bill

Hall, Jean

Haungs, Alice

Helbling, Pat

Henning, Joan

Heren, Phyllis
Herke, Salen
Hickey, Mary
Hill, Dick
Hinds, Dick

Isaacs, Wanda

Keene, Nelda

Jacquin, Pat
Jenkins, Joey
Jennings, Marty
Johnson, Donna

Jolly, Elly
Jones, Janet
Kahn, Zani
Kammerer, Betty

Hohulin, Rosemarie
Holtzman, Jean
Hooper, Lois
Howe, Dick
Hutchins, Sue

Jacobs, Bob

Jolly, Bob

Keefer, Ann

Key, Shirley

Kowalske, Mark
Krumpe, Jeanette
Larson, Elizabeth
Leddy, Donna
LeRoy, Harold

Loudenburg, Earl

McDowell, William

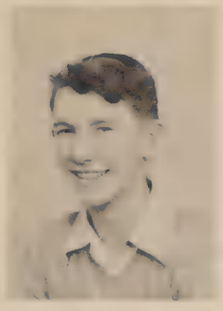

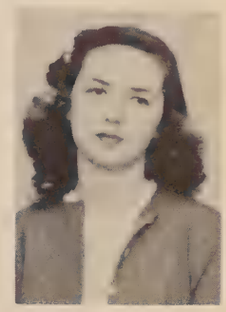

Luney, Bill
Lyons, Jack
Macy, Marilee
Mason, Russ

McCaddon, Leah
McClintick, Bob
McClintick, Dick
McCowan, Verna

Lewis, Oscar
Liberty, Lawrie
Lipps, Ewald
Little, Jane
Lonsdale, Barbara

Love, Jimmy

Mattlin, Eileen

McCowan, Vivian

McElhiney, Don

McLeod, Barb
Mebus, Audrey
Meredith, Nancy
Millikan, Nancy
Moran, Jim

Neumiller, Harry

Randolph, Fern

Niebuhr, Bob
Nugent, Kathleen
Oechsle, Lyle
Ohlsen, Pat

Pappas, Bessie
Payton, Horace
Peterson, Norma
Pettis, Everett

Moretto, Donald
Munday, Martha
Naffziger, B. J.
Nangle, John
Nelson, Ruth

Reynolds, Gwen
Rice, Bill
Roehm, Boots
Roese, Mary
Ruesch, Peggy

Nichols, Norene

Reichert, John

Orchard, Rosalie

Price, William

To a swell girl who is loads of fun & lots of good luck. Be good Mary Eileen

Scherler, Ben

Strehlow, Betsy

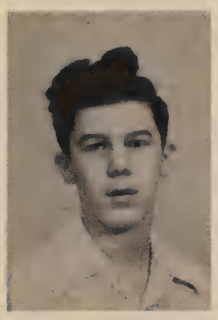

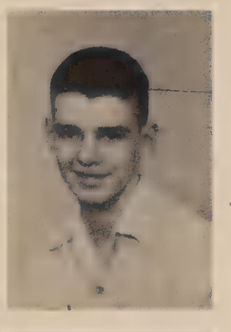

Schnetzler, Mary E
Schnur, Bernie
Scoutaris, George
Seelye, Nan

Siegfried, Bob
Snyder, Harry
Sommer, Bill
Stees, Sylvia

Rumery, Norma
Russeff, Betty Lou
Safford, Jackie
Salzenstein, Sue
Schafer, Shirley

Schisler, Lila

Sheppard, John

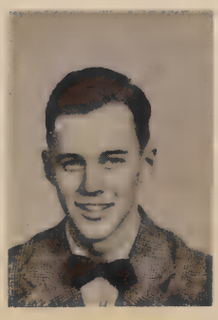

Stewart, Betty

Strehlow, Paul

Sumner, Dave
Swayne, Don
Talbott, Peggy
Taylor, Lee
Taylor, Mary Lou

Vincent, Jean

Wheeler, Dorothy

Walker, Richard
Ward, Joan
Wead, Betty
Weinstein, Geraldine

Wellington, Jane
Wesselhoft, Lois
West, Randall
Weyler, Barbara

Therkildsen, Paul
Triebel, Field
Upchurch, Dee
Urban, Jack
Vincent, Bill

Vonachen, Molly

Wheeler, Mary Ann

White, Lois
Wiebe, Bob
Wiesner, Bonnie
Williams, Sue
Winders, Betty

Weinstein, Marilyn

Wheeler, Charlotte

Witt, Phyllis
Wright, Bruce

Wukasch, Norma
Wulff, Carolyn

Zicaro, Grace

The Sight Saving Class in action.

Dear Nadene,
To a cute and
really darn swell kid!
I'll never forget the fun
I've had working with you
Good Luck - Love
Flo

Take Off

Our journey has begun and at last we are on our way. The thrill of the take-off has faded away, and we are now looking forward to the miles ahead.

Dear Madine,

Here's wishing you the best of luck always in the future. You're really only a small girl and deserve only the best. Don't forget the fun we had at the dairy and I'm looking forward to more of it this summer for a while anyway. Who visits the L. & M. Dairy more than I do? & especially if "you know who" is there.

Well, I'm running out of things to say so I'll just say "so long" for now and be a good gal. Hope you change your mind about schools next year.

Love,
Jo. (Potts)

Carol Fahnestock
Secretary

Renna Thurman
Vice President

Bob Jones
President

Donald Judy
Treasurer

Miss Waltmire
Sophomore Class Chairman

The Sophomore

We have more fun than any class,
After and during school.
We get our studies, too—sometimes.
(Why does sophomore mean "wise fool?")

We Sophomores know a lot of things—
What more is there to learn?
And yet we're anxious to become
Each upper class in turn.

For "thou hast set a goal for us,
We seek it constantly."
(What makes the upperclassmen gaze
On us disdainfully?)

—Betsy Strehlow

Barclay, Ann
Bauman, Phyllis

Bechs, Bill
Birkett, Lorraine

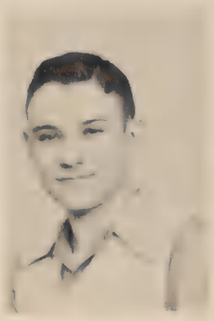

Bauman, Frank
Bechtel, Doris

Blossom, Barb
Brehm, Margaret

Anderson, Anne
Anderson, Herold
Applegate, Arden
Arford, Peggy

Atkinson, Arthur
Baker, Dan
Baldwin, Nancy
Balzer, John

Brown, Odell
Bruninga, Ann
Bruninga, Bill
Bryant, Bud

Burns, Marilyn
Campen, Dolores
Canada, Roy
Capperrune, Tom

To a very fine girl
Good Luck
"Corny"

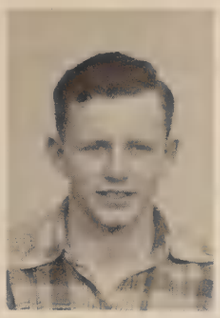

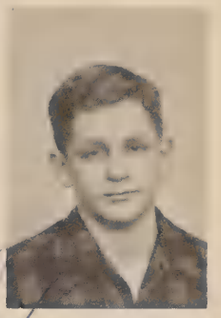

Colborn, Carolyn
Coleman, Dorothea

Cornelius, Bob
Coyle, Phil

Best of luck
Jack

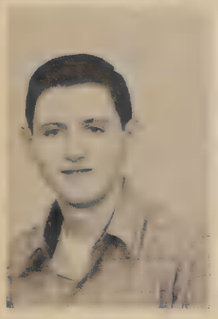

Cone, Bob
Copley, Nancy

Crammond, Pat
Crow, Irene

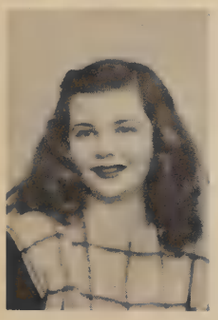

Lots of luck to really a swell girl. I guess I made a mess of things one thing for it won't happen again
Bill

Carlson, Evelyn
Clark, Jean
Clarno, Bob
Clayborn, Joyce

Cler, Milton
Cloyd, Nancy
Clugsten, Jean
Coffey, Bob

Cruise, Rachel
Curran, Jack
Daily, Myron
Davis, Mary Locke

Day, Jim
Dayhuff, Wanda
Dees, Norma
DeGaris, Bill

To someone
I will I don't
know very well
Glenna

Best
M
Lots
Luck

Frederick, Marilyn
Gares, Marian

Gift, Lyle
Goodwill, Jane

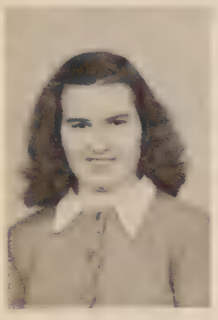

Gauch, Shirley
Gebhards, Stacy

Gorman, Harry
Graves, Karel

DeWeerth, Raymond
Douglas, Carolyn
DuBois, Darlene
Eagleton, Dick

Ecklund, Glenna
Eirk, Kay
Erkert, Jim
Fahnstock, Carol

Green, Duane
Green, Florence
Gregg, Chris
Haberkorn, Mary

Hale, Louise Ann
Hall, Helen
Halter, Jack
Hansen, Richard

Nadine, Good luck for a swell life with a swell husband
Love, Jeanie

Heintzman, Mary Kay
Heitter, Joe

Hill, Dave
Hokin, Gene

Best Wishes
In '46 '48
Phyllis Harris

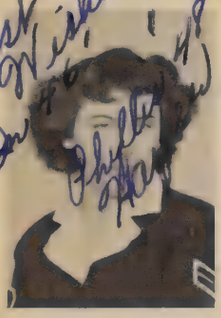

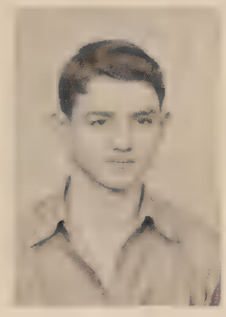

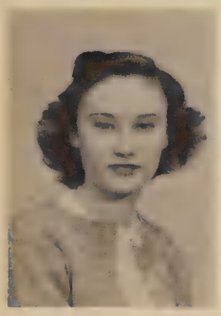

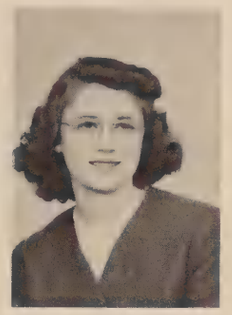

to a good
friend and fine
Lowell

Henson, Ronnie
Hicks, Mardie

Hosier, Robert
Hosier, Pat

Lots of luck
to a swell
kid
Pat

Harkrader, Edward
Harper, Phyllis
Harris, Ella
Harris, Chick

Harseim, Lavonne
Hartsock, Jean
Hatfield, Mary Jo
Hefner, Sharon Lee

Hunt, Phyllis
Hunter, Leland
Hurst, Marian
Hyler, Lola

Jackson, Jean
Jeske, Arvilla
Jett, Lowell
Johns, Ruth

Kammerer, Jackie
Keel, Richard

Kieser, Dick
King, Frank

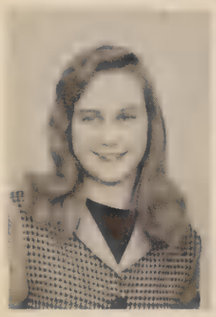
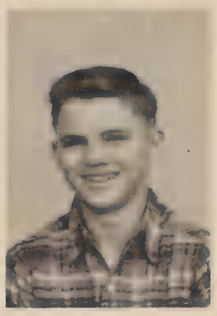

Best of luck to
a girl who makes
it at the dairy.
Bob Kelly

Kelly, Bob
Kerr, Bette

Kirwan, Kay
Krauser, Mary

Johnson, Chuck
Johnson, Doris Lee
Johnson, Harlow
Johnson, Lois

Jones, Bob
Jones, Paul
Joos, Don
Judy, Don

Kuck, Carolyn
Kukolla, Rosemary
Kuter, Ruth
Lang, Audine

Larson, Art
Lauder, Johnny
Leber, Ida
Leman, Alice

Marteness, Harold
Martig, Jacqueline

Maurer, Shirley
Mayne, Fred

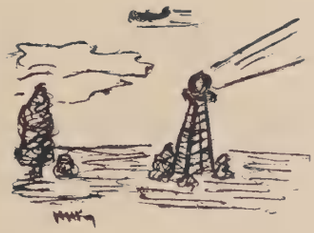

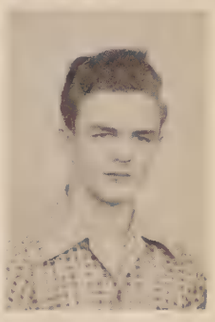

Marx, Pat
Mayfield, Ann

McCaddon, Nanette
McCartney, Dave

Lemon, Jimmy
LeRoy, Don
LeSuer, Marilyn
Lindstrom, Betty

Lipkin, Monnya
Livasy, Nancy
Love, Madelyn
Mackert, Rosemarie

McClure, Virginia
McIntire, Verna
McKenty, Mauveer
McKinney, Dave

McNear, Lisbeth
McVey, Joe
Meals, Bob
Mehrings, Ardith

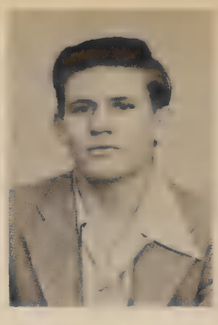

To a swell girl lots of luck
Lee

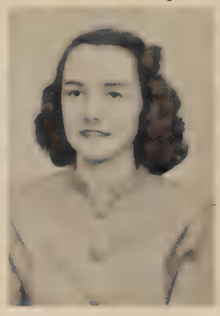

Monk, Jo
Montooth, Don

Morris, Eugene
Muegge, Albert

F.W.

Zo very nice gal we like
really had some good times with.
Best of luck
Bob Lane,
Mary

Moore, Mary
Morgan, Jim

Mueller, John
Muir, Joe

Meiser, Fritz
Meyer, Winann
Michael, Tom
Miesner, Claryce

Miller, Fred
Miller, Hazel
Miller, Jane
Miller, Jim

Nauth, Susan
Neely, JoAnne
Nelson, Jackie
Nelson, Joyce

Nelson, LeRoy
Oberlander, Dallas
O'Connell, Jane
Palmatier, Donna

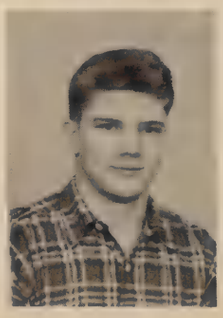

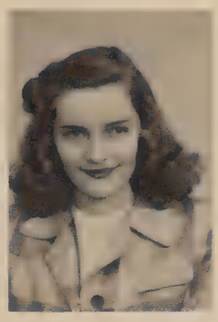

Plumer, Jacqueline
Poad, Bill

Powers, Ray
Price, Jim

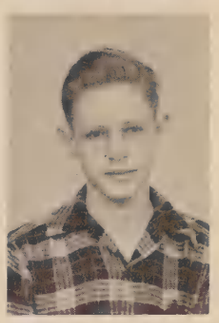

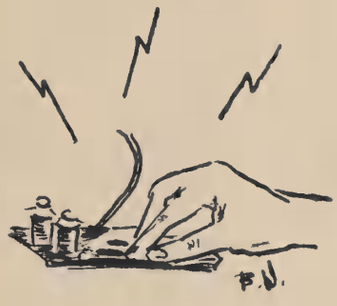

Pool, William
Powell, Rolly

Prince, Rosemary
Puckett, Barbara

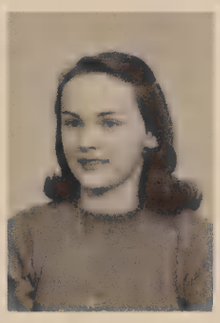
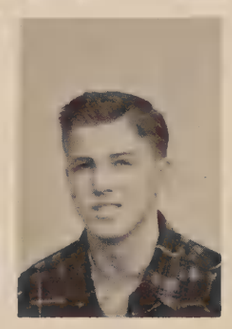

Pannabecker, Anita
Pendarvis, Ann
Peppard, Jackie
Peters, Gordon

Peyer, Elsie
Pfeiffer, Fred
Phillips, Archie
Phillis, Arthur

Raef, Barb
Reece, Dick
Reed, Mary
Richards, Paul

Rhodes, Mary
Roecker, John
Rose, Ruth
Sammis, Betty

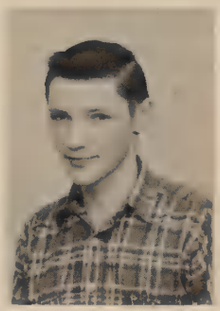

Seitz, Suzanne
Shaver, Jack

Smith, Bob
Smith, Bruce

Siegle, Art
Sluser, Carol

Smith, Charles
Smith, Connie Jo

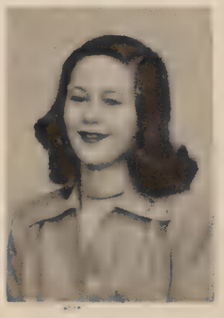

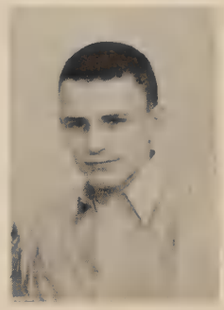

Santo, Bill
Schefelbein, John
Schmidt, Dean
Schmidt, Joanne

Schmidt, Mary
Schoolmann, Bill
Scott, Nancy
Sehm, Marsha

Smith, Don
Smith, Lorraine
Smith, Marcella
Snider, Wanda

Spitz, Suzanne
Steiner, Wayne
Stewart, Valarie
Strehlow, Sis

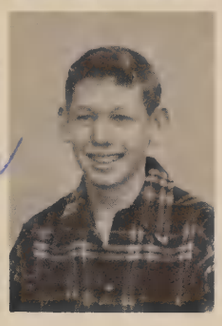

Valentine, Vilma
Warner, Dick

Weed, Jerry
Weiler, Marvin

Warren, Bob
Waughop, Dick

Weinrep, Elaine
Wells, Helen

Stutzman, Ann
Sutton, Mary
Tapp, Joseph
Taylor, Donna

Tellkamp, Peggy
Thurman, Renna
Tjarksen, Richard
Tracy, George

Wenger, Bud
Wesselhoft, Ruth
West, Darlene
Westefer, Paul

Weston, Elizabeth
Whalen, Janet
Wilkens, Bob
Wilsey, Pat

Woodrow, John

Yeck, Lorraine
Zeigler, Fred

Zempel, Lois
Zerwekh, Don

Ziegler, Bob

"The girl in green—move over—"

"I knew them when"

Here is a class which holds a unique record—twelve years under one principal. Eight of these years were spent with Mr. Hunter at Franklin School and four at P.H.S., where he became principal in 1942.

Row 1: Puckett, S.; Houghton, A.; Gorman, B.; Barding, J.; Mull, B.; Saurs, N.

Row 2: Wabel, S.; Swartz, M.; Werckle, W.; Saltz, M.; Roberts, C.; Bacon, S.

Row 3: Goin, A.; Haefli, D.; Durfee, D.; Tillotson, G.; Michael, J.; Smith, K.

Row 4: Bacon, H.; Blackwell, B.; Carrell, D.

Destination-Education

We are eager to be on our way. Those who have left before us say nothing can compare with this journey. All this planning seems to be a waste of time; but we realize that we must chart our trip with care. Let's get our tickets and climb aboard.

CREST AIR LINES

Tom Trager
Vice President

Suzy DeMoure
President

Jeanne Allenbach
Treasurer

John Lucas
Secretary

Miss Bibo
Freshman Class Chairman

Jeanne Allenbach

The Freshman

We know we Freshmen of today
Are not the first e'er here,
But it's still wondrous to perceive
That we have stayed the year.

We have had an awful battle
'Gainst the upperclassmen's scorn;
And the numb'ring of annex rooms
Is that which must be borne.

But "for the knowledge we are gaining
Gratefully we strive for thee."
The efforts made, however paining,
Will make us Sophomores, see?

—Betsy Strehlow

Axmann, George

Baird, Alane

Ackerman, Alan
Albro, Anita

Allenbach, Jeanne
Andres, Lois

Bauman, Lois
Baumgartner, Joanne

Becker, Jack
Beckman, Darrell

Alexander, Bob
Alexander, Mary
Alexander, Myrna

Armin, Barbara
Arnholt, Mary Ann
Aronovsky, Norman

Ayres, Dick

Balzer, Virginia

Beadles, Cora
Beam, Barbara
Beckel, Barbara

Beeler, Beverly
Bellas, Joan
Billeter, Bob

Ayres, Sheila
Backvold, Shirley

Barnevolt, Marjorie
Bateman, Jim

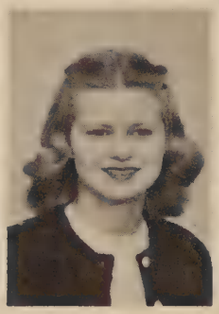

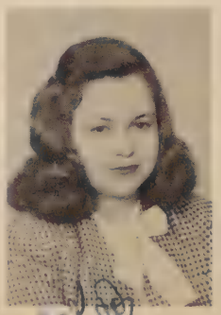

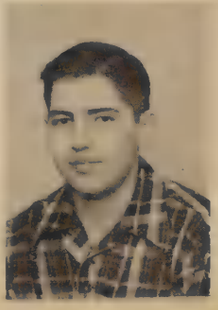

Brown, Rita

Butler, Paul

Bittel, Barbara
Blew, Kay

Brandon, Virginia
Branigan, George

Carrigan, Lester
Charleston, Jon

Cohen, Herby
Collier, Nancy

Bloomberg, Adrienne
Borin, Marian
Bork, Norman

Braunagel, Don
Brecklin, Evelyn
Brown, Murray

Brown, Jack

Byrne, Jean

Clement, Barbara
Cloyd, Donna
Coghill, Mary

Collins, Barbara
Collins, Eddie
Colton, Ronald

Brown, Jean
Brown, Mary Lee

Callaway, Pat
Cantrall, Marilyn

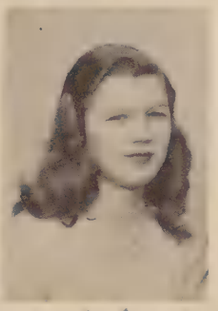

Davis, Marilyn

DeVoss, Darrell

Comegys, Bill
Comstock, Barbara

Culp, Elizabeth
Daker, Keith

Drake, Marianne
Drazin, Eleanor

Ecklund, Florence
Ellegood, Pat

Cooling, Truda
Cornet, Margaret
Crone, Jack

Daman, Norma Jean
Davidson, Margaret
Davison, Wilmer

Davis, Mary Lou

Dittmer, Joan

Drummon, Roger
DuBois, Duey
Dyslin, Karl

Ellis, Anna
Ellis, Dick
Emory, Irma

Day, Sally
DeMoure, Suzy

Doughty, Cliff
Doyle, Mary Jane

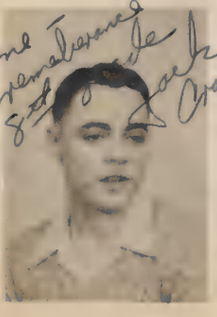

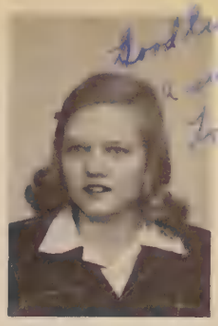

Geist, Betty

Goldman, Norris

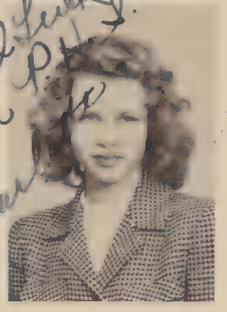
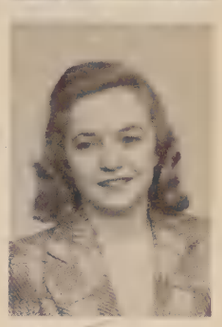

Erkert, Roger
Eyster, Chuck

Foutch, Bob
Fox, Jim

Groom, Bill
Grove, Charlotte

Hall, Patricia
Haney, Jackie

Fey, Chuck
Finch, Gloria
Fischer, Bette

Frankel, Bruce
Fredman, Rosalind
Gaylord, Jim

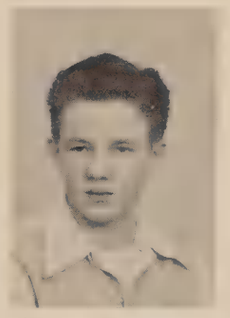

Gilbert, Shirley

Gordon, Kenneth

Grover, Bob
Hageman, Mae
Hale, Marilyn

Harbur, Don
Heinle, Ronald
Heintz, JoAnne

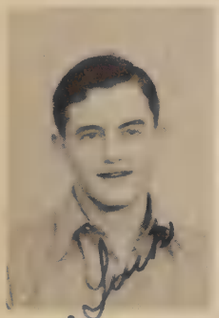

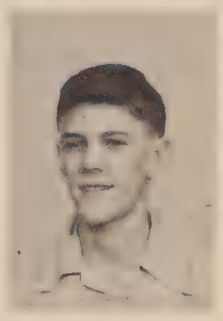

Gilchrist, Jeanette
Gillespie, Sue

Green, Bob
Greper, Lorraine

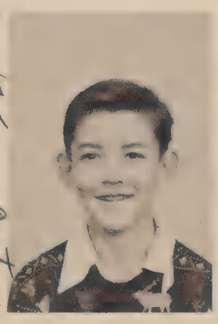

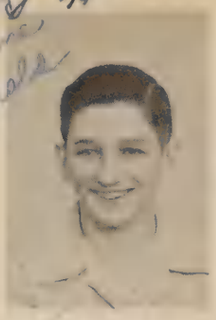

Hindert, John

Hubbell, Belle

Heintzman, Cassie
Heitzman, Bill

Herold, Joanne
Hilburn Wayne

Jacob, Sally
Jacobson, Dianne

Johnson, Dick
Jones, Byron

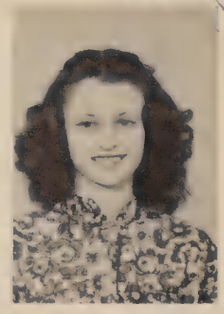

Hoag, Bill

Hubbell, Evelyn

Henrich, Betty
Herberger, Kenney
Heren, Dolores

Hill, Marilyn
Hill, Robert
Hill, Shirley

Jacobus, John
Jansen, Lucille
Jefford, Evelyn

Jones, Richard
Joos, Marilyn
Kalley, Beverly

Hoagland, Bob
Horn, Barbara

Hubble, Betty
Isaacs, Dorothy

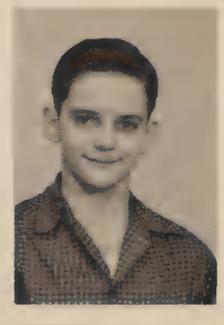

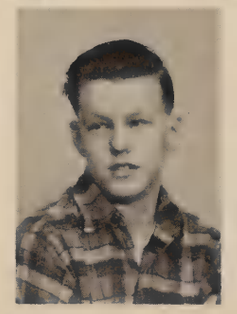

Loads of Luck

Kurkian, Margaret

Larson, Paul

Kammerer, Bill
Keas, Bill

Keys, Jack
Kissinger, Mary M

Levine, Clarice
Line, Donald

Luchs, John
Lucy, Margaret

Kehl, Bob
Kentzel, Shirley
Kentzel, Walter

Klaus, Carol
Koetter, Marjorie
Koetter, Roger

Kraus, Barbara

Layton, Carol

Loewenstein, Elaine
Logan, Bob
Lonsdale, Joanne

Luecht, Betty
Lutticken, Betty Ann
Mansfield, Darlene

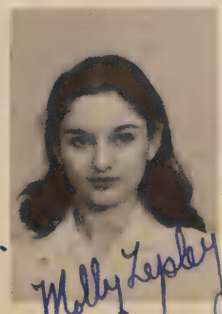

Langston, Rosemary
Lankton, Gordon

Lee, Dolores
Lepley, Molly

To a swell "gal"
Jimmie Maricle

To a nice girl
Gail

Doc Morotti

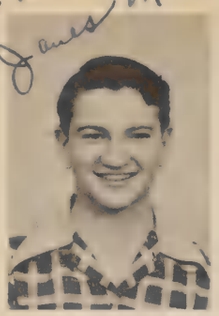
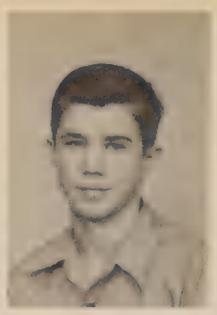

Mehl, Jay

Michael, Gail

Maricle, Jimmie
Marks, Betty Lou

McKenzie, Bill
McMurray, Louis

Miller, Shirley
Milligan, Don

Morotti, Devo
Mueller, Pat

Deanie—
I hope I see a lot of you
you're swell,
Pat

Mayne, Mary Ann
McDowell, Viola
McIntosh, Jeanne

McWilliams, Don
Mead, Jane
Meehan, Nancy

Mehlenbeck, Suzanne

Miles, Pat

Moeller, Jim
Molchan, Richard
Montooth, Althea

Murray, Kenneth
Nangle, Bill
Neff, Norma Jean

To a good student
Jim Moeller

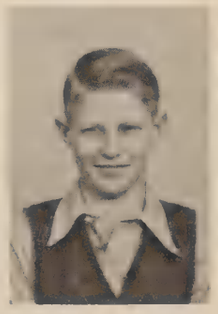

Meinen, Marjorie
Melzer, Marie

Miller, Grover
Miller, Janet

To a swell "gal"

Good luck,
Marie
Melzer

Norma Jean
Neff

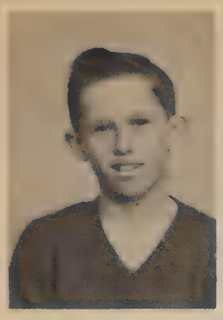

Plumer, Beverly

Pullen, Pat

Nelson, Bob
Neumilier, Dick

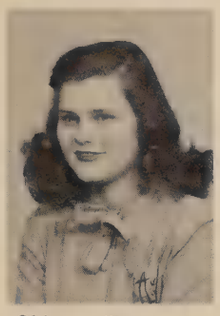

Ohlsen, Bob
Paape, Nancy

Ritson, Virginia
Roberts, Jerry

Rowland, Gloria
Safford, Carol

Nichols, Barbara
Nullmeyer, Barbara
Oakford, Art

Panos, Pat
Parker, David
Parker, Lester

Pool, Margaret

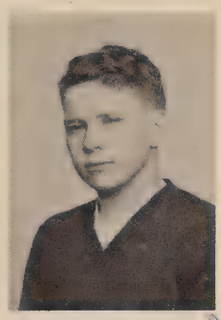

Pyle, Jack

Rodems, Norma
Rosenberg, Evelyn
Ross, Nancy Ann

Sanders, Chuck
Saurs, Ralph
Schaenzer, Nancy

You've built like a pepsi cola bottle, and what a big neck, Noble

Potts, Noble
Pruett, Jerry

Reed, William
Reiman, Wilma

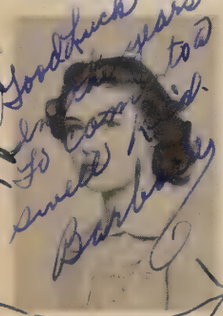

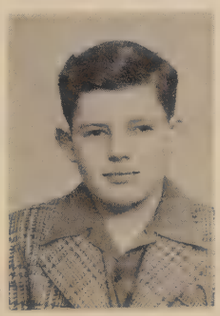

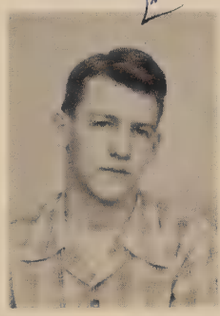

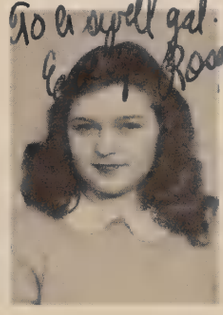

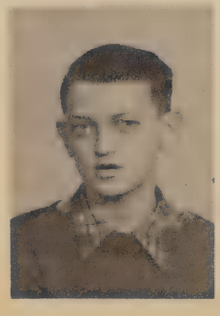

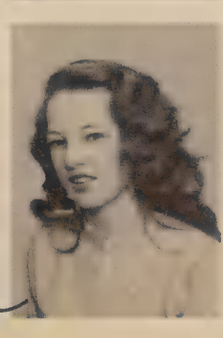

Smith, Shirley

Spain, Ruth

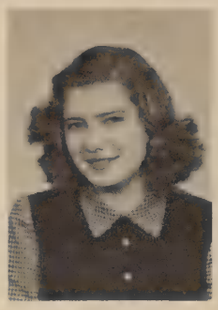

Scharfenberg, Sylvia
Schaumburg, Pat

Shreves, Nadene
Smith, Barbara

Stein, Dolores
Stevens, Dolores

Strehlow, Bob
Stuermer, Faye

Schmidt, Philip
Schwartz, Elaine
Shemas, Bette

Smith, Betty Ann
Smith, Carole
Smith, Karen

Smith, Tony

Spears, Sherman

Stevenson, Larry
Stoecker, Charles
Strayer, Lois

Swedell, Esther
Szold, Barbara
Szold, Marilyn

Snyder, Don
Sommer, Dorothy

Spidle, Marilde
Stainton, Robert

Talbott, Joan
Tausig, Hans

Thomas, Martha
Thompson, Tom

Trager, Tom

Valentine, Pat

Vaughn, Dick
Waller, Bob

Weiler, Jerry
Weinkauf, Jim

Taylor, Linda
Taylor, Shirley
Tegard. Louise

Titus, Ralph
Tinthoff, Margie
Targerson, Phyllis

Tunis, Peggy

Vanderan, Barbara

Watkins, Norma
Weatherholt, Audrey
Weeks, Bill

Weinstein, Dick
West, Don
Williams, John

Turner, Beatrice
Ulrich, Arthur

Van De Veer, Jim
Vaughan, Loretta

Wolschlag, Joe

Wood, Alice

Alice Wood

Lots of luck to a swell friend that I have had so much fun with in the past 3 years. Joyce Ford

Williams, Robert
Wilson, Hilda

Wilson, Pat
Wolfe, Jeanne

Wombacher, Joann

Wrigley, Wm.

Lots of luck
Jeannette Young

Wysong, Pat
Young, Jeannette

Zehr, Arlene
Ziegler, Donna

Donna Ziegler

Zipprich, Bill

Bill Zipprich

Paula Jones

'45 plays a return engagement

Dollar bills are acceptable

Council again does its bit

Come and get it!

Thoughts about the future

Essence de formaldehyde

AUTUMN

The leaves come down in golden shower,
The air is crisp and cool;
And though they protest loud and long,
Students return to school.

We're really not much different here
(But aren't the freshmen small?)
We like to see our friends again—
We meet them in each hall.

Soon football games and wiener roasts
And hayrack rides at night
Make us in Central feel quite sure
Peoria High's all right.

Betsy Strehlow.

The first day is over!

Horse Beautiful

Hit the bull's eye!

A band casualty

Ah! Sunshine!

Turkey Day Pep Assembly

Junior Red Cross does its bit

Camp fire girls

Peggy introduces a candidate

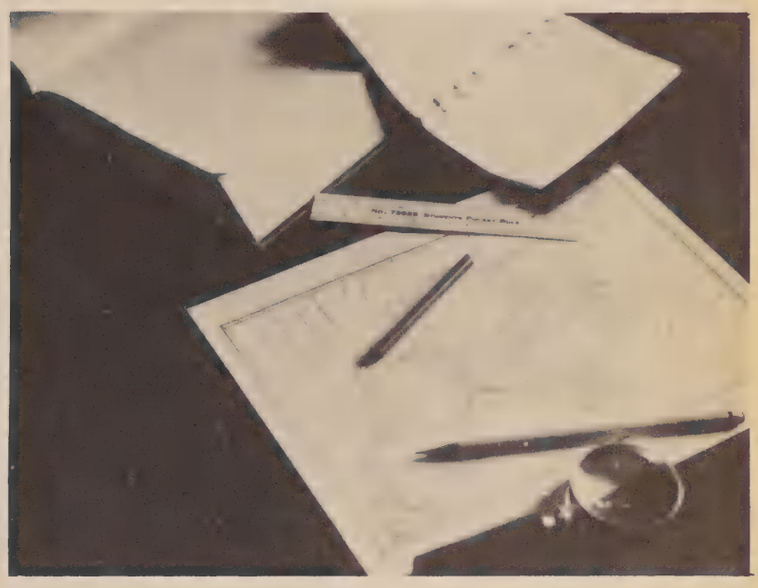

Maps are due.

The Sophomores Hop

Crest in the making

WINTER

The fall departs and in its stead,
There comes the Winter, cold and dead,
And yet no part of wintry gloom
Can penetrate the school-room.

Here Winter's the time for basketball,
For caroling in the lower hall,
For dances, for parties, Christmas vacations,
For cramming all night before examinations.

Alums abound and every night
Central's engaged in a snowball fight—
But we rejoice when breezes bring
Harbingers of an early Spring.

Betsy Strehlow.

Dear Isabel,
Never writing the Bird always stay like you are cute and friendly
because I think it's a pal who
I think you are very nice
I also hope that somebody will
so with a guy who is a leading man
and likeable and home to calling
Remember? You and Jill
made the cover
pretty darn good
we really had fun
Betty Buff Everything Always
Bernie
Landis Sidel
P.S.
You are close
Manual yup
coming along?
Ha! Ha!

L.W

We join the March of Dimes

"O, Tannenbaum!"

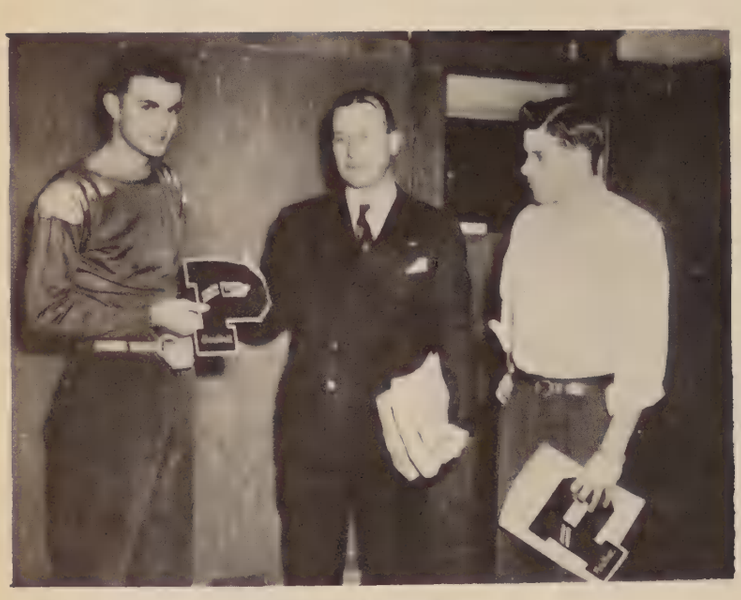

Just Rewards

The Paper Drive

Council sponsors a Xmas dance

Santa comes to German Club

Only one dime left!

"Let it snow—"

'Twas the night before Xmas—

A tense moment

Remember this?

Learn how at the Dating Rock

SPRING

Long before the buds appear
Central knows that Spring is here
By the students' absent looks
At their untouched school books,

For baseball, tennis, golf, and track
Hold an interest studies lack.
We leave our home work long undone,
And glory in the bright Spring sun.

Then suddenly there's talk of vacation;
The seniors prepare for graduation
And midst the clamor, there comes to all
Hopes for another still happier fall.

Betsy Strehlow.

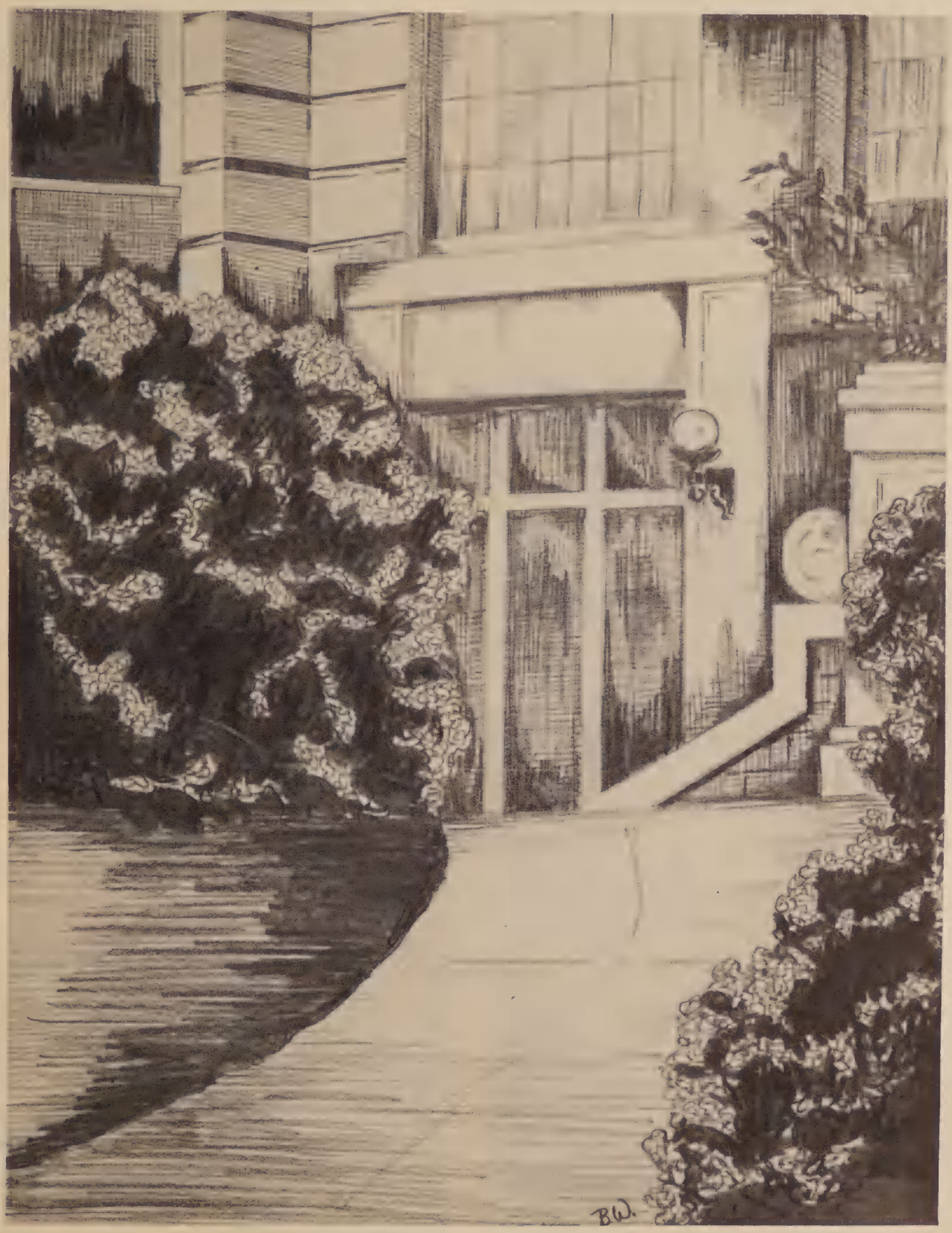
B.W.

Vote for your candidate here!

Intermission

"In the Spring a young man's fancy"—

An alum returns

Our favorite period

They earned them, too

Crests are out!!

Snapshot Dept

Powers Models?

Shades of John L. Sullivan

1—2—3—4

Our revered alumni

Diversion en Route

Just as the stewardess makes our plane trip more enjoyable, so do the extra-curricular activities make our trip through school more pleasant. This would soon become a monotonous flight, were it not for the enjoyable hours spent in the various forms of diversion.

Lee Hinnen

Central is grateful for the capable leadership of our hardworking President, Lee Hinnen. Aside from his duties on student council, Lee has found time to be active in athletics and to be a prominent member of the social committee. Always on the job when there's work to be done, you can count on Lee. Because he's such an "all-round" likeable person, we predict for Lee Hinnen success at whateyer he does.

RANDALL WEST
CORRESPONDING SECRETARY

LEE HINNEN
PRESIDENT

PEGGY GRONNERUD
VICE PRESIDENT

MARILE DYSLIN
RECORDING SECRETARY

CLIFF YOUNG
TREASURER

Student Council

Student council has had a very active year. Under the capable sponsorship of Miss McGrath, we have conducted elections, published a student directory, planned exchange assemblies, planned and provided for a needy family at Christmas, helped P.T.A. with its paper drive and taken charge of the Infantile Paralysis Drive. With all of these duties we have found time to sponsor an all school Christmas Formal.

Row 1: Jolly, B. Fouts, E.

Row 2: Hinnen, L.; Fey, C.; Smith, C.; West, R.; Gebhards, S.

Row 3: Dyslin, M.; Muir, J.; Jenkins, B. Gronnerud, P.; Livasy, N.

Row 4: Miss McGrath; Johnston, D.; Sommer, B.; Stone, G.; Michael, J.; Young, C.; Eiler, H.

In appreciation

Keeping up with Central

Hail and farewell

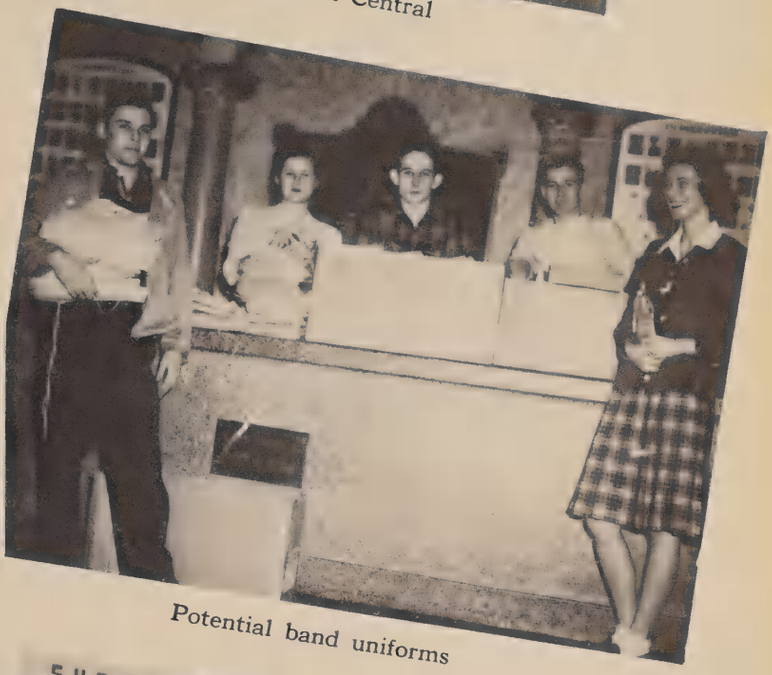

Potential band uniforms

Clean up day

"Central's Secrets"

Row 1: Krumpe, J.; Wheeler, M.; Keefer, A.; Locher, D.; Beyer, J.

Row 2: Hall, F.; Koch, G.; Jones, P.; Ambrose, N.; Powell, C.; Heubach, M.; Mr. Williams.

Row 3: Smith, K.; Young, C.; Haefli, D.; Hinnen, L.; Oberlander, O.

Dean's Assistants

We give up one period every day to help the deans, Miss Watson and Mr. Williams, and they keep us busy in numerous ways.

Pages

We are on duty in the hall one hour every day. During this time we give directions to visitors and guests of the school and help to keep order in the halls.

Row 1: Krauser, M.; Puckett, S.; Dougherty, H.; Talbott, P.; Baumgartner, J.; Jones, J.; Barding, J.; Russeff, B.; Bechtel, D.; Hicks, P.; Houghton, A.; Dunning, C.

Row 2: Vincent, J.; Williams, S.; Macy, M.; Cohen, D.; Garrott, J.; Harney, E.; Anderson, A.; Hansen, M.; Volz, S.; Miller, G.; Paape, N.; Ohlman, J.

Row 3: Murphy, P.; Judy, D.; Martig, J.; Caudill, S.; Schoenheider, D.; Holtzman, J.; Evans, C.; Chandler, R.; Lichtenwalter, R.; Jenkins, B.; Sutton, M.

Row 4: Stone, G.; Campen, D.; Young, J.; Rose, R.; Meals, B.; Meredith, N.; Fey, C.; Bechtel, M.; Hills, D.; Ellis, P.; Woodrow, J.

Row 5: Lucas, J.; Page, D.; Merrill, J.; Love, J.; Sullivan, C.; Mensendike, R.; Hagemeyer, D.; Oberlander, O.; Johnson, H.; Miller, J.; Mueller, J.

Row 1: Pfeiffer, F.; Volz, S.; Mattlin, E.; Jones, P.; Shemas, B.; King, F.

Row 2: Hurst D.; Prince, R.; Wolfe, J.; Bittel, B.; Schafer, D.

Row 3: Plumer, B.; Flocken, P.; Orchard, R.; Wheeler, C.; Mansfield, D.; Beam, B.

Row 4: Nugent, K.; Morgan, J.; Sommer, J.; Landsman, F.; Flynn, S.

Junior Red Cross

Our active club is composed of one member elected from each room. As junior members of the American Red Cross, we have tried to offer our contribution to those in need either in the United States or in foreign countries.

Row 1: Finkelstien, B.; Ayres, S.; Davidson, M.; Thomas, B.; Davis, M.; Colborn, C.

Row 2: Cruise, R.; Royalty, R.; Wulff, C.; Holtzman, J.; Gregg, C.; Bauman, P.

Row 3: Wilsey, P.; Mebus, A.; McNally, J.; Rein, J.; Wesselhoft, L.; Miss Giles.

Row 4: Marx, P.; Merrill, J.; Kieser, D.; Kentzel, W.; Wilson, H.

Pat Lemburg
Editor-in-chief

Miss Rice
Sponsor

Crest

Miss Ziegler
Sponsor

Editorial, photographic, and business—we are three separate staffs, but we have worked hard to produce a book which we hope you will like.

Lois White
Business Manager

Mr. Fluegel
Sponsor

Shirley Key
Advertising Manager

Ester Schoolmann
Classes Editor

Lois Frye
Art Editor

Bonnie Rankin
Activities Editor

Nina Speirs
Faculty Editor

Harry Roethe
Senior Editor

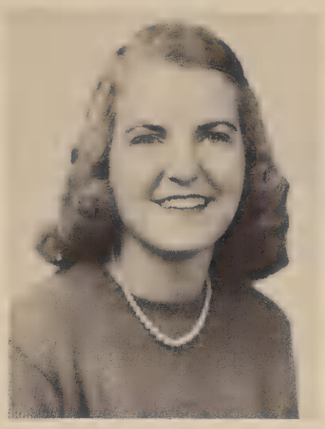

Elizabeth Knisely
Senior Editor

Shirley Dobbins
Typist

Heinrich Eiler
Sports Editor

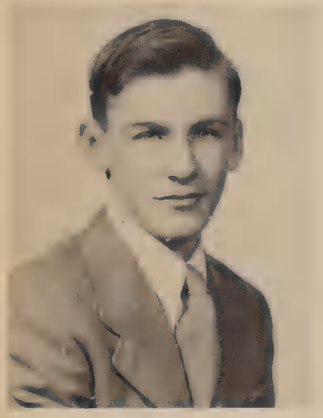

George Junkhan
Photographer

Joanne Garrott
Assistant Business Manager

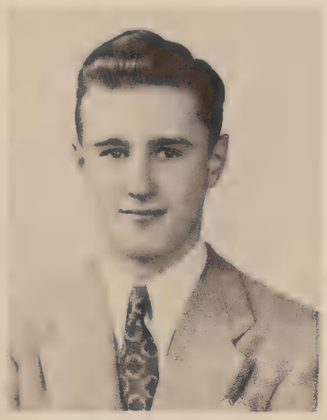

Bill Luney
Business Staff

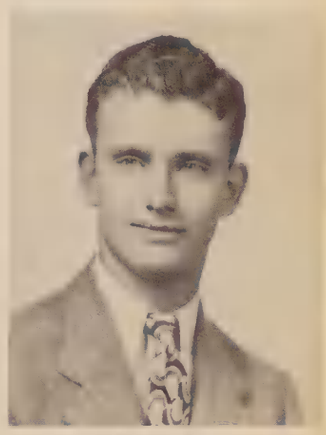

Bill Harker
Photographer

Ann Bowen
Business Staff

Ruth Rose
Business Staff

Ellen Harney
Business Staff

Sue Hutchins
Business Staff

Junkhan, G.; Mr. Fluegel; Harker, B.; Hill, D.

Crest Photographers

Editorial, photographic, and business—we are three separate staffs, but we have worked hard to produce a book which we hope you will like.

Crest Business Staff

Row 1: Wheeler, M.; White, L.; Key, S.; Garrott, J.

Row 2: Strehlow, S.; Leman, A.; Rose, R.; Harney, E.; Bassett, L.; Hutchins, S.

Row 3: Mr. Fluegel, Graves, V.; Hall, J.; Whalen, J.; Bowen, A.

Row 4: DeGraff, M.; Luney, B.; Schnetzler, M.; Anderson, W.; Reichert, J.

Row 1: Frye, L.; Weyler, B.

Row 2: Wesselhoft, L.; Barton, J.; Haungs, A.; Helbling, P.

Crest Art Staff

Crest Assistants

Row 1: Bowen, A.; Flynn, S.

Row 2: Neumiller, H.; Meredith, N.; Taylor, L.

Row 3: Mattison, B.; Strehlow, B.

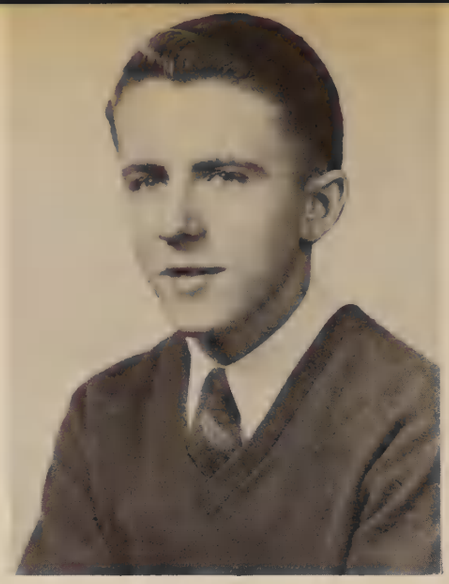

Bob Gorman
Editor-in-chief

Betty Lancaster
Advertising Manager

Delores Kahn
Advertising Manager

Opinion

Every Friday the students receive a copy of the Opinion. Sometimes they don't think about it, but there is much hard work behind each issue. We who comprise the two staffs work hard to turn out a complete "all-round" issue.

Georgia Haas
Business Manager

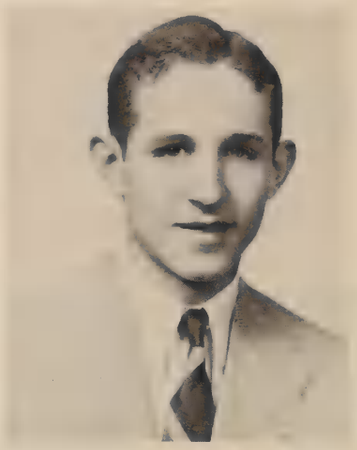

Garrett Stone
Sports Editor

Miriam Sommer
Circulation Manager

John W. Deal
Sponsor

Ellen Fouts
Council Representative

J. B. VanDeventer
Sponsor

Row 1: Lancaster, B.; Haas, G.; Gorman, B.; Kahn, D.; Stone, G.

Row 2: Mr. Deal; Adams, D.; Stees, S.; Johnston, D.; Davis, T.; Mr. VanDeventer.

Row 3: Evans, C.; Sommer, M.; Fouts, E.; Rumery, N.; Haddick, B.

Row 4: Hatfield, M.; Wukasch, N.; Zerwekh, D.; Albert, S.

Senior Opinion Staff

Every Friday the students receive a copy of the Opinion. Sometimes they don't think about it, but there is much hard work behind each issue. We who comprise the two staffs work hard to turn out a complete "all-round" issue.

Junior Opinion Staff

Row 1: McCaddon, N.; Saurs, D.; Schafer, P.; Smith, C.; Kissinger, M.; Safford, C.; Albrò, A.; Hall, P.; Szold, M.; Armin, B.; Brown, M.

Row 2: Kirwan, K.; Loewenstein, E.; Applegate, A.; Heubach, M.; Weinstein, M.; Honey, J.; Paape, N.; Henrich, B.; Kraus, B.; Schaenzer, N.; Johns, R.; Jackson, J.; Kerr, B.

Row 3: Vaughn, D.; Weston, E.; Melzer, M.; Smith, S.; Ross, N.; Fischer, B.; Mueller, P.; Lutticken, B.; Alexander, M.; Heren, D.; Thomas, M.; Miller, G.

Row 4: Parker, D.; Muir, J.; Dawson, G.; Hall, H.; Davidson, M.; Rowland, G.; Wilsey, P.; Goodwill, J.; Colborn, C.; Wenger, R.; Beam, L.; Charleston, J.

Row 1—Dobbins, S.; Adams, D.; Haas, G.; Frye, L.; Stees, S.; Mattison, B.; Knisely, E.
Row 2—Garrott, J.; White, L.; Sommer. M.; Speirs, N.; Lemburg, P.; Fouts, E.; Evans, C
Row 3—Rankin. B.; Albert, S.; Dawson. S.; Wukasch, [illegible]; Rumery, N.; Schoolmann, E.; Lancaster, B.
Row 4—Gorman, B.; Stone, G.; Roethe, H.; Harker, B.; Eiler, H.; Junkhan, G.

Quill and Scroll

We are very proud of our membership in Quill and Scroll, a national journalistic honor society, for we know that we have won our place through good work on the *Crest* and the *Opinion*.

Junior National Honor Society

We are elected to Junior National Honor Society on the basis of our scholastic record during our first two years.

Row 1—Clugsten, J.; Harseim, L.; Lipkin, M.; Johns, R.; Davis, M. L.; Blossom, B.; Pannabecker. A.
Row 2—King, F.; Mehrings, A.; Hartsock, J.; Brehm. M.; Wesselhoft, R.; Campen, D.: Gebhards, S.
Row 3—Sutton. M.; Scott, N.; Rose, R.; Pendarvis, A.; Haberkorn, M.; Wilsey, P.; Meyer, W.
Row 4—Miss Kinhofer; Pfeiffer, F.; Mueller, J.; McNear, L.; Morgan, J.; Muir, J.; Miss Wilson.

BARBARA ANDERSON

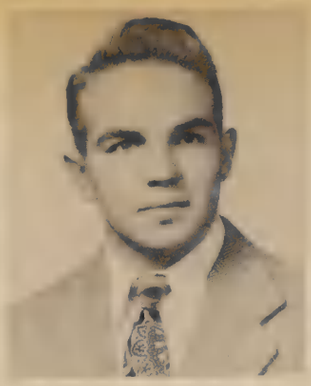

LEE HINNEN

HIGHEST RANKING STUDENTS

ELLEN FOUTS

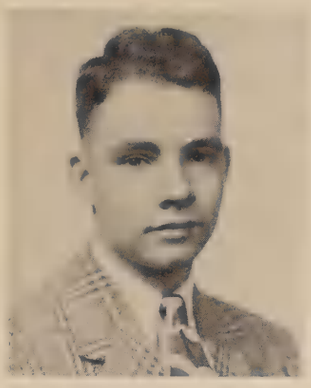

KENNETH WILSON

SECOND HIGHEST RANKING STUDENT

Senior National Honor Society

We have been chosen on a four-year basis: our scholastic record, our service to the school, and certain qualities of character and leadership.

Row 1—Dobbins, S.; Jenkins, B.; Mull, B.; Mattison, B.; Caudill, S.; Haas, G.; Frye, L.; Hicks, B.

Row 2—Gorman, B.; Jones, P.; Knisely, E.; DeLavallade, G.; Johnston, D.; Albert, S.; Werckle, W.; Burr, J.; Wilson, K.

Row 3—Anderson, B.; Fouts, E.; Lancaster, B.; Lemburg, P.; Shively, N.; Oborn, E.; Gillespie, M.; Hall, G.

Row 4—Kearn, P.; Hubbard, C.; Lawler, J.; Ellis, P.; Schlichenmaier, D.; Webber, A.; Werckle, M.; Gronnerud, P.

Row 5—Hinnen, L.; Michael, J.; Sommer, J.; Locher, D.; Koch, G.; Tjarksen, B.; Howard, W.; Stone, G.

Row 1: Tinthoff, M.; Szold, M.; Lepley, M.; Miller, J.; Reynolds, G.; Powell, C.; Leman, A.; Fahnestock, C.; Millikan, N.

Row 2: Arnholt, M.; Jones, B.; Roehm, B.; Judy, D.; Roberts, C.; Geiger, G.

Row 3: Hinnen, L.; West, R.; Keefer, A.; Roberts, J.; McKenzie, B.; Kahn, Z.; Miss Masocco.

Row 4: Kehl, B.; Robertson, C.; Gronnerud, P.; Budelier, E.; Goodwill, J.; Yeck, L.; Jennings, M.

Row 5: Mr. Wilson; Erkert, R.; Eagleton, D.; Young, C.; Merrill, J.; Gruebmeyer, J.; Schefelbein, J.; Herke, S.

Social Committee

We, a new but active committee, have helped make the new recreation building possible. The whole student body assisted by the community helped us raise funds to finance the project. We now act as a consulting board for the building.

Housewarming

The Memorial in use

MEMORIAL IN THE MAKING

MUSICALE

The choral department under the leadership of Miss Florence Poshard presented an interpretation of different types of music in March. A miniature minstrel show by the girls' and boys' glee clubs, excerpts from operas by a school chorus, a sparkling ballet (ably directed by Mrs. Gertrude Epstein), modern music favorites by the girls' choir, and climactic interpretation of sacred music by the a cappella choir combined to make this a memorable evening.

Let's run away

He ruined my club meeting

Problem Father

Senior Class Play

In a reversal of the usual "problem-child" play, we chose as our Senior presentation, "Problem Father". Don Locher humorously portrayed the father with a world of revolutionary ideas for bettering the human race. Charmaine Evans as the mother, Clara Hubbard as the grandmother, and Lee Leman and Leigh Johnson as the daughter and son with excellent acting try uselessly to make him a normal man.

Here's how it is

The natural posture of man

Row 1: Merrill, J.; Jenkins, B.; Graham, J.; Rodems, N.

Row 2: Leman, A.; Schefelbein, J.; Robertson, C.; Love, J.

Public Relations Board

We are elected by class vote, and are responsible for all school assemblies. Writing and producing them is no easy matter, but we have tried to do a good job.

Dramatic Honor Society

Outstanding work in the school production *Problem Father* and *Papa Is All* have earned us our membership in Dramatic Honor Society.

Row 1—Johnson, L.; Erickson, J.; Howard, B.; Locher, D.; Leman, L.; Hubbard, C.; Thomas, L.

Row 1: Volz, S.; Shively, N.; Dyslin, M.; Dawson, G.; Proctor, P.; Haas, G.; Adams, D.; Puckett, S.; Leman, L.

Row 2: Klump, N.; Evans, C.; McNally, J.; Rankin, B.; Seeyle, N.; Munday, M.; Fouts, E.; Magaret, P.

Row 3: Ellis, A.; Woodrow, J.; Tapp, J.; Siegle, A.; Kieser, R.; Haddick, W.; Harmon, W.; Carter, B.; Nangle, J.

Row 4: Haddick, B.; Walker, E.; Graves, C.; Morgan, J.; Schoolman, B.; Williamson, J.; Jackson, D.; Erickson, J.; Mason, R.; Carrell, D.

A Cappella Choir

Led by our capable Miss Poshard, we have put on many programs—at our own Peoria High School and at Woodruff, Westminster Church, and the Shrine Temple. Besides giving pleasure to others, we have enjoyed the singing for its own sake.

Band

Row 1: Beam, L.; Wenger, R.; Davis, E.; Pannabecker, A.; Phillips, A.; Becks, B.

Row 2: Jacobs, P.; Lewis, O.; Hill, B.; Gebhards, S.; Mayne, F.; McMurray, L.

Row 3: West, R.; Eiler, H.; Drummond, R.; Curran, J.; Walker, E.; Chambers, G.

Row 4: Wilcox, D.; Sommer, B.; Luney, B.; Gruebmeyer, J.; Walker, R.; Becker, J.; Snyder, H.

Row 1: Wallet, G.; Peyer, R.; Roberts, J.; Thomas, E.; Rule, V.; Naffziger, B.; Cross, L.; Knisely, E.; Thomas, B.; Saurs, D.

Row 2: Ambrose, N.; Schoolmann, E.; Campbell, P.; Wukasch, N.; Meredith, N.; Jennings, M.; Bruce, J.; Moore, B.; Greene, C.

Row 3: Johnson, E.; Brunnenmeyer, R.; Richards, P.; Harmon, E.; Miller, F.; Price, W.; Smith, B.; Pool, W.; Judy, D.; Gorman, B.

Row 4: Walker, R.; Hill, D.; DeWerth, R.; Schefelbein, J.; Zeigler, F.; Landsman, M.; McClintick, R.; Powers, R.; Muir, J.; Lyons, J.; Corser, D.

A Cappella Choir

Band

Mr. Woodman has done a fine job of directing us, both for appearances at athletic contests, and at the state music contests in which we have again made a good showing. We have practiced many long hours for a few minutes of public playing.

Row 1: King, F. Dugan, P.; Hutchins, S.; Titus, R.; Bateman, J.; Helbling, P.

Row 2: Roese, M.; Butler, P.; Charleston, J.; Mattison, B.; Arford, P.; Gandolfo, D.

Row 3: Reichert, J.; Brown, J.; Mayne, J.; Hinds, D.; Logan, B.; Schmidt, J.

Row 4: Nelson, L.; Johnson, H.; Erkert, J.; Loudenburg, E.; Pettis, E.; Liberty, L.; Capperrune, T.

Row 1: Gerrits, F.; Hale, L.; Seitz, S.; Lindstrom, B.; Thurman, R.; DuBois, D.; Garrott, J.; Anderson, A.; Tellkamp, P.

Row 2: DeLavallade, G.; Kuck, C.; Peppard, J.; Frederick, M.; Dix, L.; Sammis, B.; Randolph, F.; Martig, J.

Row 3: Riley, J.; Safford, J.; Weinrep, E.; Scott, N.; Miesner, C.; Taylor, D.; Eckland, G.; McClure, V.; Bishop, M.

Row 4: Rashid, D.; Johnson, L.; Rhodes, M.; Hurst, M.; Copely, N.; Hering, D.; Smith, M.; Douglas, C.; Coleman, C.; Rose, R.

Girls' Glee Club

Through the experience gained in Girls' and Boys' Glee Club, we are later able to become members of Girls' Choir and a cappella. We have made several appearances throughout the year.

Row 1: Burns, M.; Baer, M.; Kerr, B.; Cruise, R.; Reed, M.; Mehrings, A.; Snider, W.; Eiler, G.; Strehlow, S.

Row 2: Bauman, P.; Pannabecker, A.; Hefner, S.; Barclay, A.; Gayles, M.; Brown, O.; Valentine, V.; Dugan, P.; Miss Poshard.

Row 3: Johns, R.; Davis, N.; Brandon, C.; Weinstein, M.; Wells, H.; Spitz, S.; Wilsey, P.; Nauth, S.; Smith, L.

Row 4: Kirwan, K.; Wesselhoft, L.; Hatfield, M.; Peyer, E.; Cloyd, N.; McNear, L.; Marx, P.; Witt, P.; Clemson, D.; Kuter, R.

Row 1: Raef, B.; Reynolds, G.; Bassett, L.; Livasy, N.; Prince, R.; Nelson, J.; Stutzman, A.

Row 2: Miss Poshard; Kovarik, M.; Leman, A.; Stewart, B.; Harseim, L.; Smith, C.; Ruesch, P.; Whalen, J.

Row 3: McCowan, V.; Jolly, E.; LeSeur, M.; Hunt, P.; Winders, B.; Jeske, A.; McCowan, V.; Werkle, W.

Row 4: Krumpe, J.; Puckett, B.; Graves, K.; Yeck, L.; Hooper, L.; Goodwill, J.; Tewell, T.; DeGraff, M.

Girls' Choir

This is our first appearance on these pages, but already we have gained quite a reputation. We have performed in concerts of our own and have joined other choral groups, our robes of eggshell satin with maroon stoles forming a pleasing contrast to the regular choir robes.

Boys' Glee Club

Row 1: Weeks, B.; Schmidt, P., Moraine, G.; Crone, J.; Fallister, D.; Wheeler, R.; Hilburn, W.; Miller, G.; Judy, D.; Strehlow, R.; Zippich, B.; Chase, J.

Row 2: Parker, D.; Butler, P.; Reece, D.; Curran, J.; Lemon, J.; Pyle, J.; Herberger, K.; Schmidt, D.; Bowen, B.; Harbur, D.; Ziegler, B.; Miss Poshard.

Row 3: Coyle, P.; Landsman, M.; Wilcox, D.; Hoagland, B.; Beckman, D.; Vincent, B.; Ulrich, A.; Aronovsky, N.; Niebuhr, B.; Grover, B.; Blessman, G.; Chell, T.

Row 4: Mueller, J.; Woodrow, J.; Ellis, R.; Valentine, P.; Trager, T.; Balzer, J.; Waughop, R.; Hoag, B.; Burrows, J.; Comegys, B.; Dyslin, K.; Miller, J.

Row 1: Kahn, Z.; Stees, S.; Mattison, B.; Lang, A.; McKenty, M. Row 2: Beam, L.; Wilson, G.; Oborn, E.; Anderson, W.; Zempel, P.; Werner, R.; Johnson, D.; Wenger, R.
Row 3: Mr. Szepessy; Stewart, V.; Lucy, M.; Hunter, L.; Wilson, H.; Hall, H.; Burr, J.

Orchestra

With Mr. Szepessy wielding a capable baton, we have appeared at our high school plays, and have won new friends for P.H.S. by frequent outside programs. In addition ,we have found time to compete in and win many music contests.

Division Winners

Our Seniors

Row 1: Burns, M.; Smith, C.; Harper, P.; Hurst, D.; Riley, J.; DeLavallade, G.

Row 2: Eiler, G.; Sommers, U.; Jones, J.; Wires, F.; Gayles, M.; Brown, O.

Row 3: Hubble, B.; Wheeler, D.; Bechtel, D.; Wilson, G.; Stewart, V.; Crammond, P.

Row 4: Tewell, T.; Klump, N.; Bechtel, M.; Coleman, D.; Ambler, L.; Taylor, D.

Row 5: Miss Albright; Graves, K.; Rashid, D.; Harms, M.; Hatfield, M. J.; Zicaro, G.; Wilson, P.

Tri-S

We of the Tri-S compose the Peoria High division of the Y.W.C.A. Girl Reserves. The Tri-S stands for: Social participation—Spiritual development—and Service activities.

Included in the Girl Reserves of Peoria High School are the Gayettes, a group made up of colored girls who meet separately by preference but take part in all inter-club activities.

Stamp Club

Interest in one stamp can start an intense study of almost any subject. In this club we who are interested in stamps are brought up to date on the new issues through discussing and also trading stamps with each other.

Row 1: Schnur, B.; Keas, B.; Wrigley, W.

Row 2: Ohlman, J.; Hall, P.; Ramey, V.; Burns, M.; Schwartz, M.

Row 3: Burrows, J.; Waller, B.; Reichert, J.; Nangle, J.; Pallister, D.; Miss Wilde.

Row 4: Kowalske, M.; Zerwekh, D.; Morgan, J.; Poad, B.; Neumiller, H.; Neumiller, D.; Ellis, R.

Row 1: Safford, C.; DeMoore, S.; Szold, M.; Jacobson, D.; Loewenstein, E.; Ramey, V.; Wolfe, J.; Bellas, J.; Lipkin, M.

Row 2: Burns, M.; Brandon, V.; Cantrann, M.; Klaus, C.; Watkins, N.; Livasy, N.; Clugsten, J.; Coghill, M.; Neff, N.

Row 3: Miss Wilde; Hall, P.; Andres, L.; Hageman, M.; Pool, M.; Gillespie, S.; McCaddon, N.; Gilbert, S.; Thomas, M.; Arnholt, M.; Brown, R.

Row 4: Sours, L.; Ecklund, F.; Davis, M. L.; McIntosh, J.; Wilsen, P.; Puckett, B.; Weston, E.; Rose, R.

Row 5: Bowen, B.; Bryant, R.; Gift, L.; Trager, T.; Frankel, B.; Waller, B.; Aronovsky, N.; Beckel, B.; Swedell, E.

Cue Club

This is a club in which every member has a chance to try his talent on any job connected with the stage. We put on a play about every month in the Little Theater for ourselves. The club is composed of Freshmen and Sophomores.

Row 1: Miles, P.; Stevens, D.; Hale, M.; Mehlenbeck, S.; Finch, G.; Spain, R.; Brown, M.; Alexander, M.; Layton, C.

Row 2: Meinen, M.; Bauman, L.; Scharfenberg, S.; Gilchrist, J.; Mead, J.; Tinthoff, M.; Alexander, M.; Albro, A.; Kissinger, M.

Row 3: Young, J.; Ross, N.; Fisher, B.; Mueller, P.; Melzer, M.; Koetter, M.; Davis, M.; Johns, R.; Daman, N.

Row 4: Miller, J.; Kurkin, M.; Leber, I.; Brehm, M.; Wesselhoft, R.; Mayfield, A.; Torgerson, P.; Bateman, J.; Parker, D.

Row 5: Drummond, R.; Miller, J.; McKenty, M.; Miller, F.; Pfeiffer F.; Peters, G.; Jacobus, J.; Schmidt, P.; Mr. Burns.

Row 1: Haney, J.; Raef, B.; Applegate, A.; Coburn, C.; Davis, M.; Smith, C.; Hale, L.; Kammerer, J.

Row 2: Thurman, R.; Leman, A.; Whalen, J.; DuBois, D.; Spitz, S.; Fahnestock, C.; Gauch, S.

Row 3: Bauman, P.; Pullen, P.; Taylor, L.; Campen, D.; Smith, L.; Mayne, M.; Fredman, R.; Allenbach, J.

Row 4: Cornet, M.; Jones, B.; Muir, J.; Woodrow, J.; Love, M.; Yeck, L.; Goodwill, J.

Row 5: Coffey, B.; Brown, M.; McCartney, D.; Morgan, J.; Becker, J.; Yerwekh, D.; Siegle, A.; Miss Matson.

Cue Club

Row 1: Henrich, B.; Mehrings, A.; Pannabecker, A.; Neely, J.; Seitz, S.; Strehlow, S. Johnson, L.

Row 2: Nelson, J.; Hefner, S.; Shemas, B.; Lepley, M.; Schaenzer, N.; Kraus, B.

Row 3: Hartsock, J.; Brown, J.; Taylor, D.; Talbott, J.; Haberkorn, M.; LeSuer, M.; Sehm, M.

Row 4: Gregg, C.; Fischer, A.; Baird, A.; Monk, J.; McNear, L.; Krauser, M.; Kirwan, K.

Row 5: Wilson, H.; Harris, C.; Schaver, J., Dyslin, K.; Valentine, P.; Mr. McCormick.

Row 1: Ristic, D.; Allton, M.; Adams, D.; Jones, J.; Dunning, C.; Frye, L.; Heubach, M.

Row 2: Anderson, S.; Powell, C.; Leman, L.; Dergins, G.; Hansen, M.; Chandler, R.; Miller, M.

Row 3: Kearns, P.; Knisely, E.; Davis, E.; Shively, N.; Lemburg, P.; Seelye, N.; Baker, B.; Neeley, B.

Row 4: Archdale, E.; Dawson, G.; Hill, D.; Austin, L.; Gillespie, M. A.; Moore, B.; Roberts, J.

Row 5: Lawler, J.; Werckle, W.; Werner, R.; Hering, D.; Munday, M.; Haungs, A.; Anderson, B.; Krumpe, J.

Jusendra

Jusendra stands for Jun-Junior; sen-Senior; dra-Dramatic Society. Each year we upper classmen put on one public performance, the one for this year being "Papa Is All".

Row 1: Miller, G.; Saurs, D.; Jenkins, B.; Hicks, P.; Weinstein, M.; Weyler, B.; Brandon, C.; Bishop, M.

Row 2: Upchurch, D.; West, R.; Harney, E.; Hayes, M.; Schaefer, M.; Oborn, E.; Wenger, R.

Row 3: Meredith, N.; Johnson, M.; Thorson, M.; Bruce, J.; Weinstein, G.; Bogard, B.; Wesselhoft, L.; Dunkin, R.

Row 4: Ellis, P.; Roberts, C.; Budelier, E.; Peyer, R.; Gronnerud, P.; Ralston, M. C.; Morris, J.

Row 5: Webber, A.; Schlichenmaier, D.; Locher, D.; Reuling, D.; Hagemeyer, D.; Werckle, M.; Poggeman, V.

Row 1: Puckett, S.; Murphy, P.; Proctor, P.; Jones, P.; Wheeler, C.; Bradley, B.; Volz, S.; Sommer, M.

Row 2: Beyer, J.; Reynolds, P.; Finkelstein, B.; Houghton, A.; Haas, G.; Naffziger, B. J.; Schafer, D. Wabel, S.

Row 3: Miss Spickard; Jolly, E.; Safford, J.; Evans, C.; Ecklund, M.; McNally, J.; Scherer, S.; Saltz, M.

Row 4: Royalty, R.; Royalty, R.; Bechtel, M.; Tewell, T.; Klump, N.; Kahn, D.; Johnston, D.; Fouts, E.

Row 5: Mensendike, R.; Lancaster, B.; Brunnenmeyer, B.; Luney, B.; Harker, B.; Corey, R.; Herke, S.; Flynn, S.; Nugent, K.

Jusendra

Row 1: Bennarick, H.; Salzenstein, S.; Dougherty, H.; Talbott, P.; Reynolds, G.; Bassett, L.; Cates, R.; Dugan, P.; Hutchins, S.; Bowen A.

Row 2: Brehm, M.; Greene, C.; Millikan, N.; Witt, P.; Clemson, D.; Brumfield, P.; Keefer, A.; Garrot, J.; Williams, S.

Row 3: Eiler, H.; King, H.; Jenkins, J.; Wellington, J.; Campbell, B.; Geiger, G.; Holtzman, J.; Vonachen, M.; Macy, M.

Row 4: Strehlow, P.; Wukash, N.; Graves, V.; Wheeler, M. A.; Jacquin, P.; Wilson, K.; Jennings, M.; Strehlow, B.; Rein, J.; Negley, P.

Row 5: Merrill, J.; Michael, J.; Johnson, E.; Erickson, J.; Thomas, L.; Jolly, L.; Roethe, H.; Mason, R.; Weinstein, L.

Row 1: Rowland, G.; Andres, L.; Hall, P.; Hunter, P.; Nangle, J.; Morain, G.; Pallister, D.; Weatherholt, A.; Lipkin, M.

Row 2: Brecklin, E.; Pruett, J.; McCaddon, N.; Peters, J.; Moeller, J.; Bateman, J.; Keys, J.; Ohlsen, B.; Dunning, C.

Row 3: Schmidt, P.; Miller, F.; Rodems, N.; Szold, B.; Brown, R.; Reynolds, P.; Murphy, P.; Judy, D.; Peters, G.

Row 4: Sutton, M.; Gauch, S.; Molchan, R.; Morotti, D.; Jacobus, J.; Crone, J.; Gillespie, M. A.; Arnholt, M.; Armin, B.

Row 5: Meehan, N.; Lawler, J.; Fouts, E.; Pettis, E.; Coffey, B.; Balzer, J.; Bruninga, B.; Mayfield, A.; Harris, E.

Latin Club

Famous people of ancient times and customs which are no longer observed come to life for us in the interesting programs put on by Latin Club.

Row 1: Haungs, A.; Hefner, S.; Borders, M.; Drummond, R.; Pyle, J.; Domnitez, J.; McKenzie, B.; Blossom, B.; Davis, M.

Row 2: Ackerman, A.; Hilburn, W.; Finch, G.; Loewenstein, E.; Dougherty, H.; Pool, M.; Heren, D.; Halter, J.; Miss Coppock.

Row 3: Thomas, M.; Talbott, J.; Parker, D.; Collins, E.; Stevenson, L.; Strehlow, B.; Cornelius, B.; Orchard, R.

Row 4: McNear, L.; LeSuer, M.; Haberkorn, M.; Wolschlag, J.; Neumiller, D.; Hatfield, M. J.; Hubbard, C.; Krauer, M.; Weston, E.

Row 5: Burrows, J.; Smith, T.; Morgan, J.; Zerwekh, D.; Hoag, B.; Brown, B.; Monk, J.; Anderson, B.; Pendarvis, A.

Row 1: Siegle, A.; Jones, B.; Lucy, M.; Smith, B.; Neff, N.; Kissinger, M.; Lutticken, B.; Wilkins, B.; Pfeiffer, F.

Row 2: McMurray, L.; Stainton, R.; Wolfe, J.; Ramey, V.; Borin, M.; Scharfenberg, S.; Albro, A.; Bowen, A.; Caudill, S.; Lemon, J.

Row 3: DeLavallade, G.; Davis, M. L.; Wesselhoft, L.; McIntosh, J.; Ross, N.; Mayne, M. A.; Mueller, P.; Sours, L.; Rose, R.; Leber, I.

Row 4: Taylor, S.; Austin, L.; Ambrose, N.; Goodwill, J.; Davidson, M.; Weinrep, E.; Pannebecker, A.; Mehlenbeck, S.; Greene, C.; Miss Wilde.

Row 5: Wukasch, N.; Harris, C.; Aronsky, N.; Waller, B; DeVoss, D.; Miller, J.; Poad, B. Arford, P.; Clark, J; Moore, M.; Gregg, P.

Latin Club

Row 1: Nugent, K.; Fredman, R.; Haney, J.; Lepley, B.; Michael, G.; Montooth, A.; Nelson, J.; Hartsock, J.; Jenkins, B.

Row 2: Alexander, M.; Tinthoff, M. J.; Gilchrist, J.; Miller, J.; Meinen, M.; Safford, C.; DeMoure, S.; Panas, P.; Jones, J.

Row 3: Hooper, L.; Brehm, M.; Hosler, P.; Harseim, L.; Hansen, M.; Allenbach, J.; Colborn, C.; Meyer, W.; Strehlow, B; Sommer, M.

Row 4: Wilson, H.; Strehlow, P.; Bowen, B.; Young, J.; Smith, K.; Taylor, L.; Holtzman, J.; Baird, A.; Flynn, S.

Row 5: Mueller, J.; Dyslin, K.; Alexander, B.; Erkert, J.; Daily, M.; Stevens, R.; Luney, B.; Schefelbein, J.; Johnson, N.; Shaver, J

Row 1: Reynolds, G.; Bloomberg, A.; Reiman, W.; Klaus, C.; Watkins, N.; Drazin, E.; Smith, C.; Nichols, N.

Row 2: Livasy, N.; Spitz, S.; Love, M.; Lindstrom, B.; Shemas, B.; Bauman, L.; Mead, J.; Hageman, M.; Bittel, B.

Row 3: Mehrings, A.; Palmatier, D.; Gauch, S.; Brown, M.; Alexander, M.; Hale, M.; Jacobson, D.; Kurkian, M.; Thompson, T.

Row 4: Weinstein, D.; Campen, D.; Rosenberg, E.; Barclay, A.; Harper, P.; West, D.; Wysong, P.; Fahnestock, C.

Row 5: Charleston, J.; Milligan, D.; Muir, J.; Ellis, R.; Lucas, J.; Niebuhr, J.; Guenther, J.; Jones, B.

Spanish Club

There are two Spanish clubs, the first year club and the advanced club. At our meetings we have speakers who have lived or visited Spanish-speaking lands, or a program where we exercise our knowledge of the language.

Row 1: Koetter, M.; Schaumburg, P.; Pullen, P.; Macy, M.; Greene, C.; Ambrose, N.; Jenkins, J.; Whalen, J.; Strehlow, S.

Row 2: Keel, R.; Jacquin, P.; Barthell, B.; Yeck, L.; Graves, V.; Ecklund, F.; Fox, J.

Row 3: Miller, F.; Schwartz, E.; Hall, H.; Beadles, C.; Carlson, E.; Bogard, B.; Campbell, B.

Row 4: Graves, K.; Strayer, L.; Ziegler, D.; Ritson, P.; Jacob, S.; Davis, M.; Grave, C.; Taylor, D.

Row 5: Puckett, B.; Miller, S.; Trager, T.; Zerwekh, D.; Waughop, R.; Nelson, L.; Herold, J.; Cornet, M.

Row 1: Salzenstein, S.; Talbott, P.; Finkelstein, B.; Bassett, L.; Naffziger, B.; Smith, C.; Burns, M.; Burlis, J.; Hicks, P.

Row 2: DeLavallade, G.; Crammond, P.; Wesselhoft, R.; Bechtel, M.; McCowan, V.; Kammerer, J.; Leman, A.; Bauman, P.; Valentine, V.

Row 3: Beyer, J.; Harney, E.; Hayes, M.; Williams, S.; Geiger, G.; Millikan, N.; Keefer, A.; Douglas, C.; Kearns, P.

Row 4: Wheeler, M.; Archdale, E.; Wilsey, P.; Albert, S.; Scherer, S.; Wesselhoft, L.; Meredith, N.; Dunkin, R.; Sehm, M.

Row 5: Jennings, M.; Flynn, S.; DeGraff, M.; Graves, C.; Swayne, D.; Roedell, R.; Hagemeyer, D.; Woodrow, J.; Lyons, J.

Spanish Club

Row 1: Houghton, A.; Hurst, D.; Dugan, P.; Cohen, D.; Keene, N.; Lang, A.; McKenty, M.; Johns, R.; Baldwin, N.

Row 2: Harkrader, E.; Ambler, L.; Taylor, M.; Weinstein, M.; Weyler, B.; Garrott, J.; Bishop, M.; Brandon, C.; Miss Bunch.

Row 3: Jones, P.; Shively, N.; Weinstein, G.; McNally, J.; Bradley, B.; Roberts, J.; Hubbard, C.; VonAchen, M.; Dawson, G.

Row 4: Krumpe, J.; Safford, J.; Wulff, C.; Evans, C.; West, R.; Taylor, L.; McClintick, D.; Schnur, B.; King, H.

Row 5: Carter, B.; Hinds, D.; Ellis, P.; Campbell, P.; Webber, A.; Werckle, M.; Werner, R.; Rashid, D.; Rumery, N.

Row 1: Michael, T.; Eiler, G.; Rapp, F.; Davis, N.; Fetcho, J.; Schaefer. M.; Santo, B.; Powell, C.; Hill, D.

Row 2: Trewyn, J.; Machert, R.; Sluser, C.; Schumacher, E.; Thurman, R.; Tjarksen, R.; Eiler, H.

Row 3: Miss Ziegler; Jacobs, P.; Szold, P.; Schoolmann, E.; Axmann, G.; Pfeiffer, F.; Reichert, J.

Row 4: Roehm, D.; Haefli, D.; Hunter, L.; Schoolmann, B.; Brown, J.; Coghill, B.; Michael, J.

Row 5: Griminger, K.; Williams, J.; Becker, J.; Neumiller, H.; Erkert, R.; DeWeerth, R.; Tjarksen, B.; Eisele, J.

German Club

In games, songs, and informal conversation we students have made practical use of our classroom study. Germany has contributed much in the way of music, science, and literature. Through our carefully planned meetings, we learn of and develop an appreciation for the contributions of another nation.

French Club

Our club is open to the entire school because of the importance France plays in our culture and language. In our meetings we become more familiar with France and its customs.

Row 1: Wesselhoft, L.; Bellas, J.; Caudill, S.; Kraus, B.; Bowen, A.; Palmer, M.; Orchard, R.; Hale, L.; Hansen, M.; Oakford, A.

Row 2: Hokin, E.; DuBois, D.; Thomas, B.; Fredman, S.; Davis, M.; Schaenzer, N.; Spain, R.; Henrich, B.; Brandon, U.; Wheeler, R.

Row 3: Chandler, R.; Fredrickson, K.; Burwash, J.; Werckle, W.; Smith, L.; Anderson, B.; Albert, S.; Hill, D.; Wellington, J.

Row 4: Fischer, A.; Jacquin, P.; Peyer, R.; Magaret, P.; Strehlow, B.; Haungs, A.; Meyer, W.; Poggeman, V.; Miss Buswell; Ralston, M.

Row 5: Schlichenmaier, D.; Pendarvis, A.; Sullivan, C.; Branigan, G.; Lankton, G.; Deeds, S.; Luney, B.; Frankel, B.; McNear, L.; Munday, M.

Row 1: Schnur, B.; Miller, M.; Jones, P.; Goodwill, J.; Knisely, E.; McClintick, D.

Row 2: Nangle, J.; Domnitz, J.; Adams, D.; Thurman, R.; Johnston, D.; Eiler, H.

Row 3: Scoutaris, G.; Sullivan, C.; Raef, B.; Gillespie, M. A.; Shively, N.; Rumery, N.

Row 4: Mr. Sommer; Lyons, J.; Corey, R.; Coghill, B.; Howard, W.; Eisele, J.

Row 5: Brown, J.; Snyder, H.; Smith, K.; Neumiller, H.; Luney, B.; Sommer, B.

Science Club

Biology, physics, and chemistry have provided many interesting subjects for club programs and discussions during the year.

Social Science Club

During the year the Social Science Club has had programs dealing with events of current interest. Outside speakers, debates, and discussions put on by our own members have made us conscious of history as a living thing.

Row 1: Campbell, B.; Brumfield, P.; Werckle, W.; Werner, R.; Burwash, J.; Heuback, M.; Jenkins, B.; Roberts, J.; Magaret, P.

Row 2: Mr. Heghin, Reynolds, P.; Burlis, J.; Dunning, C.; Frye, L.; Borders, M.; Weyler, B.; Jones, P.; Garrott, J.; Weinstein, M.

Row 3: Hall, G.; Meredith, N.; Bogard, B.; Budelier, E.; Peyer, R.; Roberts, C.; Haberkorn, M.: Oborn, E.; Hubbard, C.; Sommer, M.; Gillespie, M. A.

Row 4: Anderson, B.; Hinds, D.; Johnson, B.; King, H.; Reuling, D.; Evans, C.; Thorson, M.; Hill, D.; Ellis, P.; Webber, A.; Rumery, N.

Row 5: Sherer, S.; Eiler, H.; Muir, J.; Hill, D.; Morgan, J.; Lawler, J.; Schlichenmaier, D.; Rankin, B.; Nugent, K.; Gronnerud, P.

Row 1: Harkrader, A.; Day, D.; Erickson, J.; Sommer, J.; Peckham, J. Row 2: Mr. Stitely, Keel, C.; Corser, D.; Becker, L.; Durfee, D.

Row 3: Kelly, J.; Verdoes, G.; Sommer, D.

Hi-Y

Hi-Y is active in sports. We hold meetings regularly and do our bit to further the development of the city and community.

Library Club

Through the newly-formed Library Club, we may acquire a thorough knowledge of library science. We also find satisfaction in knowing that we help to maintain the orderly appearance of the library.

Row 1: Dugan, P.; Reed, M.; Hatfield, M.; Plumer, J.; Mackert, R.; Sommer, F.; Flocken, P. Row 2: Sluser, C.; Crammond, P.; Pease, N.; Mrs. Evans; Wulff, C.; Hyler, L.; Balzer, J.; Rashid, D.; Kaufman, P.; Graves, K.; Miss Fisher.

Row 3: McClintick, B.; Larson, A.

Wolschlag, J.; Carrell, D.; Doyle, B.; McMurray, L.; on ladder, Saurs, R.

Stage Crew

We are the group which makes assemblies and plays possible. We construct scenery, work the public address system, and produce sound effects.

Projection Crew

One or more of our group runs the motion picture machine or turns slides for each of our classroom demonstrations. Besides being useful, we are becoming familiar with every phase of projection work.

Row 1: Wilson, K.; Burrows, J.; DeGraff, M.; Howard, W.

Row 2: Neumiller, D.; Brown, J.; Sommer, B.; Lemon, J..; Oakford, A.; Fabre, L.; Herke, S.

Row 3: Mr. Sommer; Niebuho, B.; Peterson, G.; Graves, C.; Scoutaris, G.; Roethe, H.; Krag, P.

Precision Performance

The ground crew, too, plays an important role in our flight, for without its cooperation no flight could be a success. Those who take part in athletics also learn the importance of team work and by so doing prepare themselves for future flights.

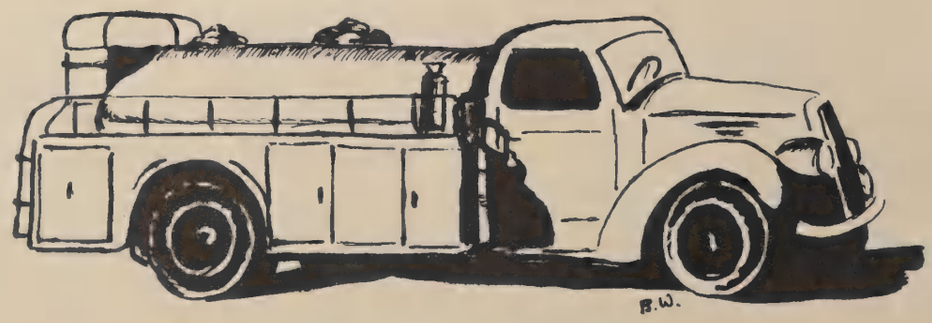

JOHN A. NOPPENBERGER
Head Coach, Football
Basketball, Baseball

JOSEPH E. MYERS
Asst. Coach, Football,
Basketball, Track

IRVIN BLUNDELL
Fr.—Soph Football, Basketball
Intramural Director

Coaches

The achievements of a team depend largely on the skill and co-operation of its members, but without the guidance of the coaches, a team couldn't function. The advice of our coaches, seasoned by their experience, has made these Central teams tops in their respective fields.

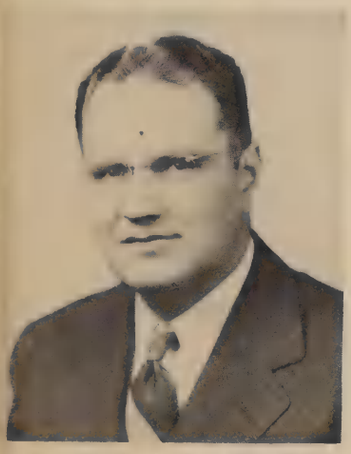

JOSEPH YUHAUSE
Swimming

GLENN SCHWARTZ
Cross Country
Fr.-Soph Track

John Sheppard, Athletic Manager

John Deal
Activity Manager

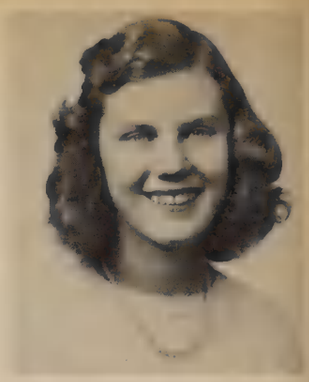

JoAnne Bruce
Ticket Manager

Majorettes

The Colors

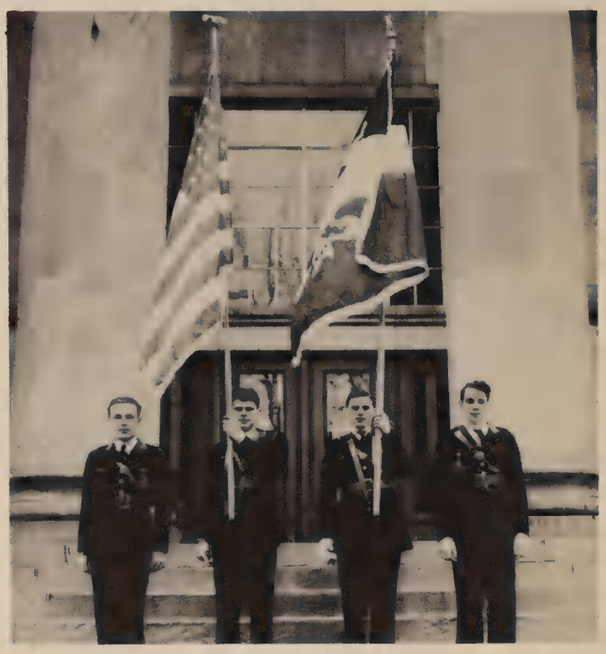

Cheerleaders

1st row—Burrows, J., mgr.; Baer, L.; Durfee, D.; Coyle, P.; Sullivan, C.; Moretto, D.; Martiness, H., mgr.
2nd row—Merrill, J.; Tillotson, G.; Coghill, B.; Arehart, J.; Joos, F.; Blackwell, B.; Schmidt, B.; Williamson, J.; Proctor, B.; Sheppard, J., mgr.
3rd row—Mr. Noppenberger; Scherler, B.; Bong, B.; Joos, D.; Jolly, L.; Howe, D.; Thomas, L.; Jackson, D.; Herke, S.; Hinnen, L.; Mr. Myers.
4th row—Roehm, D.; Berchtold, H.; Cook, H.; Koch, G.; Young, C.; Page, D.; Livasy, R.; Sommer, B.; Zehr, D.

Football

SCORES

Won 5	Lost 4	Tied 1
Central	26	Feitshans 0
Central	32	Chillicothe 0
Central	0	Woodruff 6
Central	13	Spalding 18
Central	13	Streator 0
Central	13	Springfield 26
Central	13	Pekin 13
Central	6	E. Peoria 13
Central	19	Danville 7
Central	31	Manual 0

At the end of their season, the Maroon gridmen turned in a record of 5 wins, 4 losses, and 1 tie. Using a fast "pony backfield", they always gave their opponents, winners and losers alike, a battle and a lot of worry.

For a season opener, the Maroons met Springfield Feitshans and brought back a 26-0 win, which incidently gained them a fittting revenge for last year's 25-13 defeat. Not waiting to be called on, the Maroon's "pony backfield" opened up in the second quarter and continued at a furious pace until the gun. Chillicothe's Gray Ghosts were the next victims of the Maroon onslaught. After being held to a 7-6 margin in the first half, the Maroons roared back to clinch the victory 32-6. With their hopes and aims high, the Maroons next played Woodruff. The game was a see-saw affair until midway in the third quarter when Jim Robertson scooped up a Woodruff fumble, raced to pay dirt, but was called back as the ball was ruled dead. Later Woodruff converted a Maroon fumble into 6 points and carried off the victory.

"Bullet" Blackwell on the run

Young catches a touchdown pass

Salen Herke
Back

Gersh Tillotson
Tackle

Heart broken at their first defeat and with a longing for revenge, the Maroons next faced the Spalding Irish. Although they outplayed the Irish, the Maroons again were defeated in a "heart breaker" 18-13. Tired of being pushed around but doped to lose, the Maroons met Streator. Taking the kickoff, Bill Blackwell raced 82 yards for a touchdown. The Bulldogs never really recovered and another win was added to the Maroon record. With hopes of again upsetting a favored team, the Maroons next traveled to Springfield to meet a top Solon team, and held them to a 6-6 halftime deadlock. Paced by Jerry Slack, however, the Solons came back to hand the Maroons a 26-13 defeat.

Ray Livasy
Guard

Phil Coyle
Back

Don Morretto
Back

Bob Schmidt
Back

Got him, Don?

Lee Hinnen
Guard

Then the Maroons met Pekins' Chinks and played to a 13-13 tie. For three quarters the score was 0-0, but both teams capitalized twice in the fourth quarter. East Peoria came next on the list, and again the Maroons suffered a heart breaker. Picking up a Maroon fumble, East Peoria scored and converted making the score 13-6. Playing Danville for the first time, the Maroons left a good impression on them by defeating them 19-7. To finish the season, the Maroons handed their ancient rivals a thorough 31-0 defeat, which made the Ram's season perfect with 10 losses and 0 wins.

The Maroon Fr.-Soph. gridmen were Greater Peoria champs this year and will return next year to be added to the remaining Varsity members. With these as a nucleus, the hopes for next year are bright.

Cliff Young
End

Frank Joos
Center

Bill Blackwell
Back

Bill Proctor
Back

Don Page
Back

Ben Scherler
Guard

Dan Durfee
Back

Henry Cook
Tackle

Dick Roehm
Back

John Merrill
End

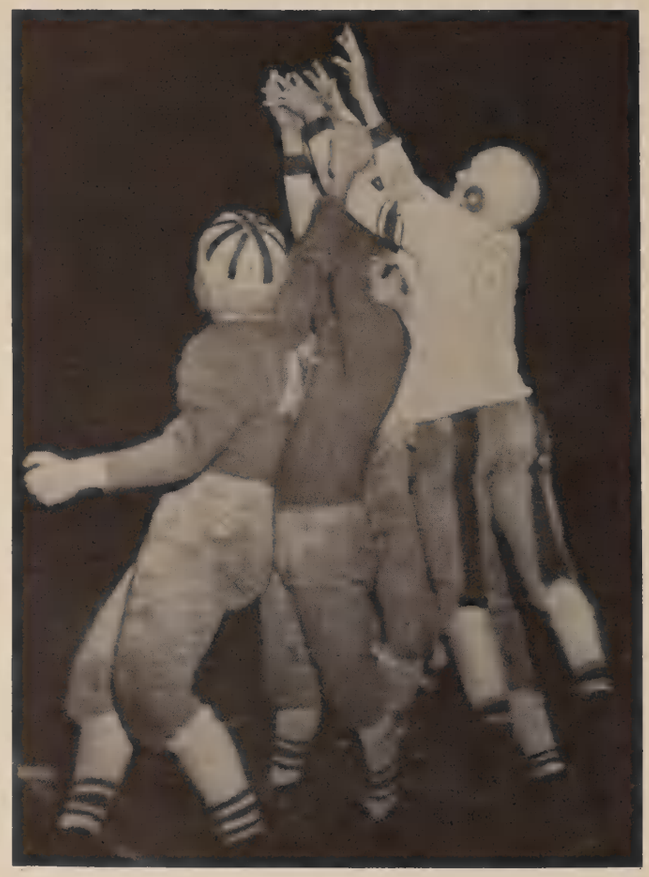

Hands, Hands, who's got the ball?

Jim Robertson
Back

Gene Koch
End

Joe Williamson
Back

Bill Coghill
Guard

Jim Arehart
Center

Bob Bong
Tackle

Dick Howe
Tackle

Fresh-Soph Football

1st row—Johnson, H.; Whitehurst, B.; Stevens, R.; Keiser, D.; Robertson, C.; Powers, R.; Richards, P.; Coyle, P.; Trager, T.; Kehl, B.
2nd row—Mr. Blundell, Meiser, F., mgr.; Coehn, H.; LeRoy D.; Goldman, N.; Joos, D.; Bock, D.; Reece, D.; Santo, B.; Regins, T.; Dismuke, C.; Vaughn, R., mgr.
3rd row—Williams, J.; Smith, T.; Gebhards, S.; Fox, J.; Ziegler, B.; Dyslin, K.; Tjarksen, R.; Brown, M.; Keel, R.; Branigan, T.

w 1: Weeks, B.; Brown, M.; Fox, J.; Cornelius, B.; Jones, B.; Ziegler, B.; Hoag, B.; Waughop, D.; Meiser, F.; Joos, D. (not in picture).
w 2: Mr. Myers; Eyster, C.; Collins, E.; Courtright, A.; Stevens, R.; Robertson, C.; Trager, T.; LeRoy, D.; Kieser, D.

Fresh-Soph Basketball

1st row—Walker, R.; Tjarksen, B.; Weinstein, L. 2nd row—Moore, B.; Eiler, H.; Pool, B.; Mr. Swartz.

Cross Country

SCORES

Joy Cross Country Carnival—2nd Place

Appearing for the first time since 1931 at P.H.S., Cross Country made a successful comeback. Under the guidance of Glenn Schwartz, a former cross country man at Bradley and holder of the Bradley all time record in the mile run, ten fellows started the season's drills. Gradually the drills became stiffer and the runs longer. As the season progressed and "Coach" was getting his team into condition for the annual Joy Cross Country Carnival, the hospital robbed the squad of one runner, while several others dropped out because of sore muscles. Five fellows made the trip to Joy, where they met five highly experienced teams and Monmouth, another beginning team. With what little experience they had, the fellows did a fine job.

Returning next year are two lettermen, "Jake" Walker and Bill Pool, so the outlook is fairly bright. The team's aim is to return to Joy next season, bring home the class A trophy, and incidentally beat Rock Island.

Words of Wisdom

Row 1: Chell, T.; Moran, J.; Synder, H.; Page, D.; Young, C.; Moretto, D.; Kehl, B.; Stone, G.; Burrows, J.

Row 2: Mr. Noppenberger; Shaver, J.; Mason, R.; Shefelbein, J.; Howe, D.; Koch, G.; Eagleton, D.; Wiebe, B.; Sheppard, J.

Basketball

CENTRAL 45 — DELAVAN 30
Hitting the road for their opener, the Maroons, paced by Jim Mehlenbeck, won a 45-30 decision over Delavan.

CENTRAL 40 — CHILLICOTHE 52
Staging a comeback in the fourth quarter, the Maroons changed a 46-27 Chillicothe lead into a 52-40 close decision.

CENTRAL 24 — DANVILLE 50
Meeting Danville for their first Big 12 game, the Maroons bowed to a newly-found opponent.

CENTRAL 39 — E. PEORIA 55
Unable to keep pace with the Raiders, the Maroons lost their first Gr. Peoria game.

CENTRAL 32 — E. ST. LOUIS 34
Ahead most of the time, the Maroons bowed in the last seconds of playing time by one basket.

CENTRAL 19 — BELLEVILLE 39
Heart broken by their 2 point loss, the Maroons half-heartedly played Belleville for the E. St. Louis consolation title and lost 38-19.

CENTRAL 39 — WOODRUFF 45
Playing without "Robbie", the Maroons pulled out of a drop with the score 43-29—Woodruff. Starting a scoring drive, they narrowed that down to a 45-39 loss.

CENTRAL 32 — PEKIN 37
The Chinks provided the Maroon fans with the next thriller; but a fighting Central team went down 37-32.

CENTRAL 35 — MANUAL 54
Meeting Manual on the Armory hardwoods, although they lost, the Maroons proved again their never dying spirit of play.

CENTRAL 26 — SPALDING 46
After holding Spalding's Irish the first quarter, the Maroons were unable to put the stopper on Spalding's Carrigan and Flanagan.

Moretto in for a shot

Gene Koch
Center

Cliff Young
Forward

Don Page
Guard

Garrett Stone
Forward

CENTRAL 28 — SPRINGFIELD 29
Playing neck to neck with the Solons for the entire game, the Maroons made their winning basket too late—the basket was ruled out and Springfield won.

CENTRAL 34 — E. PEORIA 49
Paced by Cliff Young, the Maroons, battered around for 10 games, held the Raiders to 49 points while they chalked up 34 for themselves.

CENTRAL 37 — STREATOR 35
Playing his "Farewell" game, Robbie led his teammates to a 37-35 victory over Streator's Bulldogs and their slow break.

CENTRAL 47 — CANTON 48
With the victory flavor still in their mouths and the longing to win, the Maroons faced Canton and outplayed them on the floor, but not in points.

CENTRAL 36 — WOODRUFF 59
Again the Maroons met the Woodruff Warriors and although they entered the game with a broken spirit, they fought hard.

CENTRAL 33 — SPALDING 43
Spalding's Irish led by Carrigan and Flanagan again defeated the Maroons by a 43-33 decision.

CENTRAL 42 — MANUAL 54
Manual with one of its best teams in years again handed the Maroons a defeat to the tune of 54-42.

CENTRAL 35 — PEKIN 61
Appearing for the first time on the season's list of high point men was Dick Howe, yet, again the Maroons came home defeated.

CENTRAL 37 — WASHINGTON 47
Before meeting Streator again, the Maroons met the Panthers at Washington and dropped another game.

CENTRAL 34 — STREATOR 42
Hoping to end their losing streak, the Maroons traveled to Streator, but were defeated by the Bulldogs.

CENTRAL 34 — SPRINGFIELD 63
Looking for revenge, the Maroons traveled to Springfield, but a highly geared Solon squad sank 63 points while holding the Maroons to 34.

CENTRAL 51 — ELMWOOD 19
Drawing Elmwood as their partner for the first round of the Canton regional, hope that the Maroons might advance in the tourney was aroused by a 51-19 win over Elmwood.

John Schefelbein
Center

Harry Snyder
Guard

CENTRAL 45 — CANTON 49

Again the Maroons met Canton, and hoping for a revenge win, they battled hard but again Canton topped them by a small margin.

This year the Maroons turned in the worst season in basketball history at Peoria High. Yet, one must remember that all teams have their "ups" and "downs". In spite of the fact that there were 20 losses and 3 wins, some of the losses were by close scores which proves the fact that our team always went down fighting and not loafing.

Two against one

Jim Robertson
Guard

Don Moretto
Forward

Suspense

Waiting

Young attempts a block

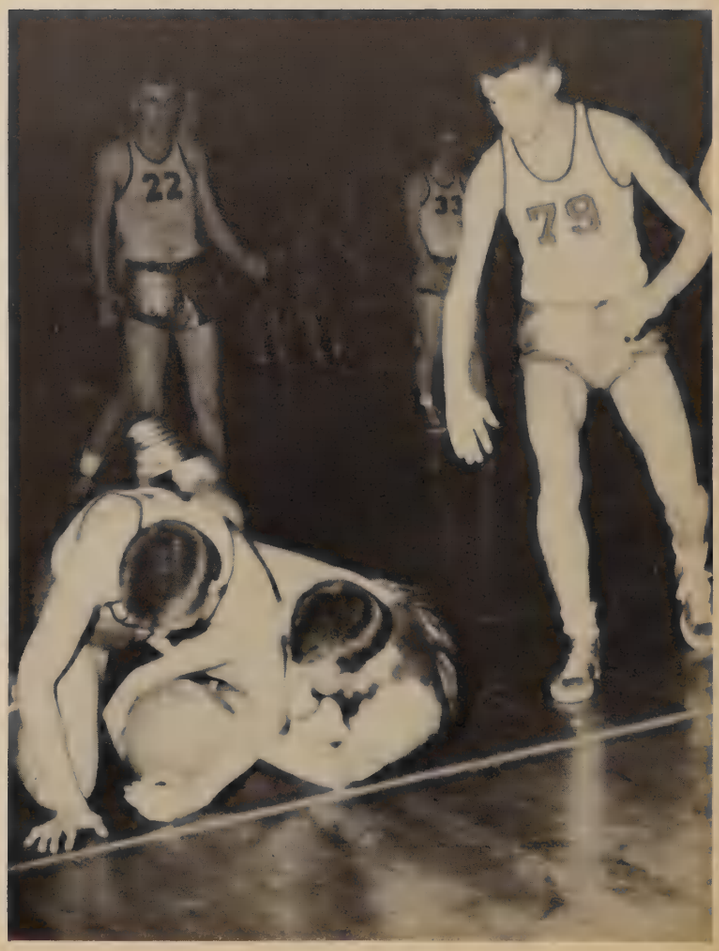

Rough play

Row 1: Martiness, H.; Gorman, B.; Jones, B.; Stone, G.; Chase, J.
Row 2: Johnson, E.; Robertson, J.; Page, D.; Rice, B.; Snyder, H.; Voight, F.; Schwab, K.; Koetter, E.
Row 3: Bauman, F., Manager; Sheppard, J.; Kent, D.; Baxter, B.; Weik, C.; Koch, G.; Schefelbien, J.; Eagleton, D.; Mr. Noppenberger.

Baseball

Behind the pitching of Weik & Weeks, Inc., the Maroons faced a season of tough competition emerging Intra-city, Gr. Peoria, and Big 12 champs, with a record of 17 wins—5 losses.

To start the season, the Maroons met Chillicothe, dropping them 7-0. Then they romped on for an eleven game winning streak. East Peoria went down 2-1; Galesburg lost twice (6-1 and 6-4); Washington was next 14-4; Pekin bowed 13-4, while Chillicothe fell to the tune of 20-0. After winning a double header from Champaign 13-4 and 6-4, the Maroons turned to Gr. Peoria competition, dropping Woodruff 3-0 and East Peoria 6-4. Kewanee broke our winning streak with a 3-2 win, only to be defeated in the second game 8-2. After defeating Manual 3-2, the boys traveled to Bloomington for a double header, losing the first 2-1 and winning the second 3-1. The rain prevented the completion of the Pekin game in the 6th inning, leaving the score at 1-1. Princeville fell in a prevue of the Princeville District Tourney 6-3. Then came the upset of the year. Princeville always put up a stiff fight, but a superior P.H.S. team up to now had always come out on top. Yet, in the district, Peoria High was eliminated by Princeville 5-3. The Oak Park double headers ended as defeats for the Maroons, 9-1 and 7-0. Despite this, they then topped Manual 9-2, clinching the Big 12 crown.

Returning next year are Fred Voight, catcher, Jim Robertson, short stop, Kenny Schwab, third base, Don Page, center field, and Gene Koch, right field, who with others from the reserves and Fr.-Soph. will make next year's team, which will again be a top contender of Illinois.

SCORES

Won 16 Lost 5 Tied 1

Central	7	Chillicothe	0
Central	2	E. Peoria	1
Central	6	Galesburg	1
Central	6	Galesburg	4
Central	14	Washington	4
Central	13	Pekin	4
Central	24	Chillicothe	0
Central	13	Champaign	4
Central	6	Champaign	4
Central	3	Woodruff	0
Central	6	E. Peoria	4
Central	2	Kewanee	3
Central	8	Kewanee	2
Central	3	Manual	2
Central	1	Bloomington	2
Central	3	Bloomington	1
Central	1	Pekin	1
Central	6	Princeville	3
Central (District)	3	Princeville	5
Central	1	Oak Park	9
Central	0	Oak Park	7
Central	9	Manual	2

Intra City Champs
Greater Peoria Champs
Big 12 Champs

Row 1: Judy, D.; Young, C.; Schmidt, B.; Blackwell, B.; Locher, D.; Hull, G.; Walker, J.
Row 2: Mr. Myers; Tillotson, G.; Michael, J.; Herke, S.; Nevitt, P.; Howe, D.; Doyle, B.; Weinstein, L.; Sullivan, C.; Haddick, B., Manager.
Row 3: Chell, T., Manager; Hawkins, C.; Price, B.; Coghill, B.; Wiebe, B.; Tjarksen, B.; Eiler, H.; Hinnen, L.; Cone, B.; Byerly, S.
Not in picture: McIntosh, B.; Baker, B.; Doehm, S.; Kammerer, W.

Track

The Peoria High Thinclads started out the season in top shape. Traveling to Kewanee, they revenged the 1944 defeat by handing the Boilermakers a 62½-50½ defeat. Next came the annual meet with Pekin, which decides the possession of the "Fire Helmet"—P.H.S. retained it. With two wins to their credit, the P.H.S. cindermen turned their faces to Geneseo, and returned with a second place. Statistics pointed to a better team than the 1944 team, as Bloomington bowed to the Central Powerhouse. Unable to attend the Wheaton Relays, the fellows again journeyed to Kewanee for the first annual Kewanee Relays. The competition was stiff and the night cold. It was there that the team met disaster—"Bullet Bill" Blackwell pulled a muscle which kept him inactive for the remainder of the season. The annual Delavan Track Carnival was next, and despite the loss of Bill, another trophy came home. Here again, disaster struck as Bob Baker, our star hurdler, donned the Navy blues. With the loss of "Bake" and Bill, generally sure of 15 points, P.H.S. bowed to Pekin in the Greater Peoria and placed seventh in the Big 12.

Although the latter part of the season wasn't as good as the first, the 1945 Track Team was another top track crew in the history of P.H.S. Without the two losses, it would have topped last year's record.

Returning for the 1946 season are lettermen, among whom are Don Locher, discus and weight man, Bill Blackwell (who should really set some records) and Dick Roehm in the hurdle position. Peoria High has produced fine teams in the past, and the outlook for next season points to another.

SCORES

Won 3	Lost 0
Central....62½	Kewanee...50½
Central....65½	Pekin.....47½

Geneseo Relays—2nd Place
Central 70 2/3 Bloomington 42 1/3
Kewanee Relays—4th Place
Delavan Track Carnival—1st Place
District Track Meet—2nd Place
Gr. Peoria Track Meet—2nd Place
Big 12 Track Meet—7th Place

"Bullet Bill" finishes 1st

PEORIA CENTRAL

Row 1: Johnson, E.; King, H.; King, F.; Cohen, B.; Smedman, D.
Row 2: Harker, B.; Mr. Reeseman; Stewart, D.; Krag, P.

Tennis

SCORES

Won 4		Lost 4	
Central	0	Pekin	6
Central	6	Lincoln	0
Central	5	Bloomington	2
Central	1	Decatur	5
Central	4	Lincoln	0
Central	2	Decatur	4
Central	5	Bloomington	1
Central	2	Pekin	4

District—2nd Place
State—(Steward, Cohen, Krag—defeated in 1st round)
Big 12—3rd Place

The Maroon tennis team coached by Harold Reesman broke even in dual meets this season with 4 wins and 4 losses.

After dropping their starter to Pekin 6-0, the Maroons traveled to Lincoln to cop a 6-0 decision over the Railsplitters. Defeating Bloomington 5-2, the Maroons bowed to Decatur's Big Reds 4-2. The Railsplitters again bowed 4-0, while Decatur handed us the 3rd defeat 4-2. Bloomington again fell before the Peoria rackets; but Pekin again won 4-2. Placing 2nd in the district, the Maroons traveled to State, where Stewart, Cohen, and Krag were defeated in the 1st round. Placing 3rd in the Big 12, the Maroons closed another chapter in the history of tennis at Peoria High.

Returning next season are Cohen, King, Krag, and Harker, so the material is ready for another season of top competition.

Harker serves

Row 1: Love, J.; Sommer, D.; Gift, L.

Row 2: Mr. Van Deventer; VanAuken, F.

Golf

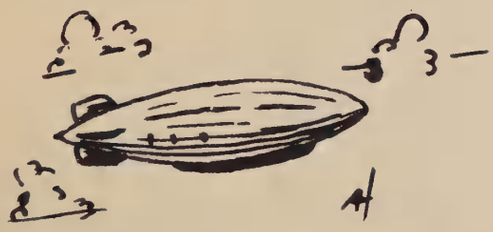

Once again the Maroon linksmen carried on in the Central tradition and brought back many honors. They opened their season by defeating Pekin and continued in a winning stride, only to be downed once by Kewanee, a defeat which they later revenged by a 7½-4½ decision over the Boilermakers. After winning the district, the team went on to bring back 5th place in the State Tournament, repeating last season's performance. The Big 12 being cancelled, the Maroons closed their season with 10 wins, 1 loss, 1st in the district, 5th in the state, and 1st in Greater Peoria.

The team consisted of Frank Van Auken, Don Sommer, John Merrill, Jim Love, and Lyle Gift. Love and Gift will be returning next year. It was coached by Mr. Van Deventer. Although only two are returning, we'll have veteran Jimmy Love, who has constantly improved his golf and will probably bring back some individual honors.

SCORES

Won 10		Lost 1			
Central	12	Pekin	0		
Central	12½	Woodruff	2½		
Central	10½	Urbana	4½		
Central	13	Manual	2		
Central	11½	Champaign	½		
Kewanee		Central			
Central	27½	Woodruff	11	Manual	6½
Central	22½	Urbana	16	Champaign	12½
Central	7½	Kewanee	4½		
Central		Woodruff		Manual	
Central	10½	Pekin	1½		

District Champs
Greater Peoria Champs
State—5th Place
District—1st Place
State—5th Place
Big 12—Cancelled

Fore!

Row 1: Erkert, J.; Merrill, J.; Gift, L.; Hinnen, L.; Reuling, D.; Roehm, B.; Erkert, R.

Row 2: King, H.; Strehlow, B.; Bowen, B.; Fey, C.; Branigan, G.; Daker, K.

Row 3: Williamson, J.; Laudinburg, E.; Strehlow, P.; Dyslin, K.; Mr. Yuhause.

SCORES

Central.....15—Danville.....51
Central.....13—Bloomington.....53
Central.....23—E. Rockford.....43
Big 12—3rd place
State—no points

Swimming

Taking its place with Cross Country this year as a revived sport was swimming. Under the coaching of Mr. Yuhause, the team met and practiced at the Y. M. pool. Their first meet was with Danville (at Peoria) which they dropped 51-15. They then traveled to Bloomington for their second dual meet but dropped it also 53-12. Not discouraged, the fellows immediately set to work practicing for their next encounter, the Big 12. Once again they hit the road for Bloomington and returned this time with 3rd place honors. The following weekend was spent at Winnetka, where they competed in the State Meet. To close their first season they met East Rockford at Peoria but again dropped their meet 43-23.

Although this wasn't an exceptional season, as the scores show, the team developed more power and strength as time went by, and the competition at the State was the strongest in years. The outlook for next year is bright with four lettermen, Lyle Gift, Earl Loudenberg, Bill Bowen, and Jim Erkert returning.

Swimming Captain

Blundell Barrett Noppenberger Myers

Our Coaches

Sports Managers

Along with every team goes its managers of whom one seldom hears. They prepare the team's equipment, give the fellows rub-downs, and do odd jobs at practice. Many lack skill for competition, but their love of sports has led them to become managers.

1st row—Martiness, H.; Sheppard, J.; Meiser, F. 2nd row—Burrows, J.; Fabre, L.; Chell, T.

Intramural Athletics

IRVIN BLUNDELL
Intramural Director

Intramural life at P. H. S. took a new turn this year under the sponsorship of Mr. Blundell. To start the season rolling, bowling teams were organized. Later, the basketball teams were also organized and began their seasons. On January 26th the elimination tournament started, which resulted in Minnesota (Jr.-Sr.) vs. St. Marys (Fr.-Soph.)—St. Mary' won. The combined teams dropped one game to Manual's Comets at Manual, but revenged that loss a week later in the Central gym.

The Intramural activities have certainly been tops this year both in management and competition, and we're looking forward to more years with Mr. Blundell as sponsor.

The Winning Squad

ST. MARY'S

Row 1: King, F.; Chase, J.; Cornelius, B.; Powell, R.

Row 2: Johnson, C.; Cone, B.; Daily, M.; McCartney, D.

Bowling

Row 1: Mr. Blundell Saurs, R.; Shear, M.; Wheeler, R.; Koetter, R.; Wrigley, W.; Schnur, B.

Row 2: Myers, W.; Hoagland, B.; Knapp, B.; Hands, D.; Herke, S.; Brown, J.

Row 3: Aronovsky, N.; Taylor, L.; Walker, E.; Pettis, E.; Weinstein, L.; Alexander, B.; Gruebmeyer, J.

WASHINGTON

Row 1: McWilliams, D.; Davidson, W.; Wheeler, R.
Row 2: Brown, J.; Colton, R.

INDIANA

Row 1: Weiler, M.; Curran, J.; Martness, H.
Row 2: Gebhards, S.; Cler, M.

HARVARD

Row 1: Merrill, J.; Tillotson, G.
Row 2: Roehm, D.; Jackson, D.; Mehlenbeck, J.

NOTRE DAME

Row 1: Gaylord, J.; Hindert, J.; Keys, J.
Row 2: Grover, B.; Ayers, D.; Jones, B.

YALE

Row 1: Bork, N.; Thompson, T.; Morotti, D.
Row 2: Stevens. L.; Williams, J.

ILLINOIS

Row 1: Santo, B.; Phillips, A.; Wrigley, W.
Row 2: Richards, P.; Coyle, P.

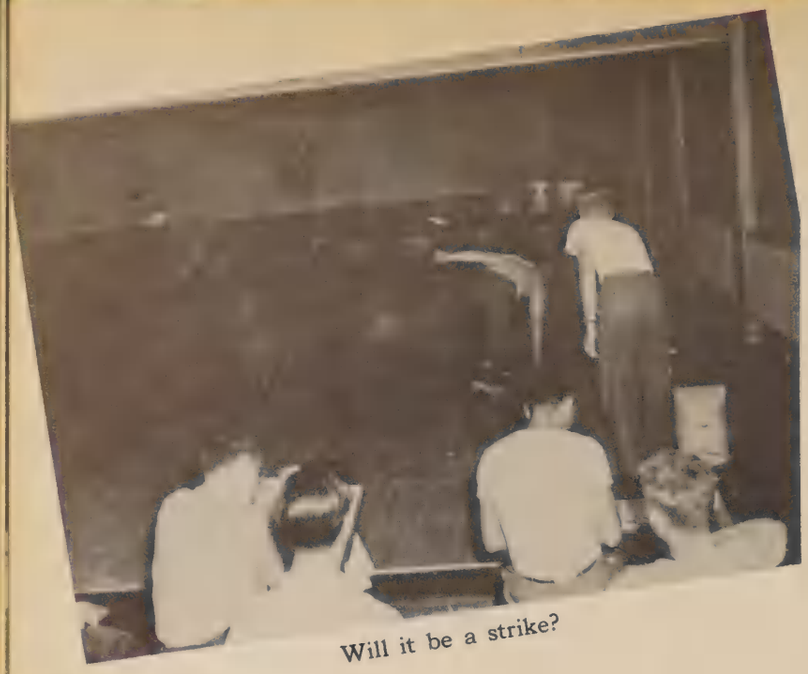

Will it be a strike?

Score Keeper Herke

Best seats in the house

"The Frame" vs. Walden

Suspense—will it go in?

G. A. A.

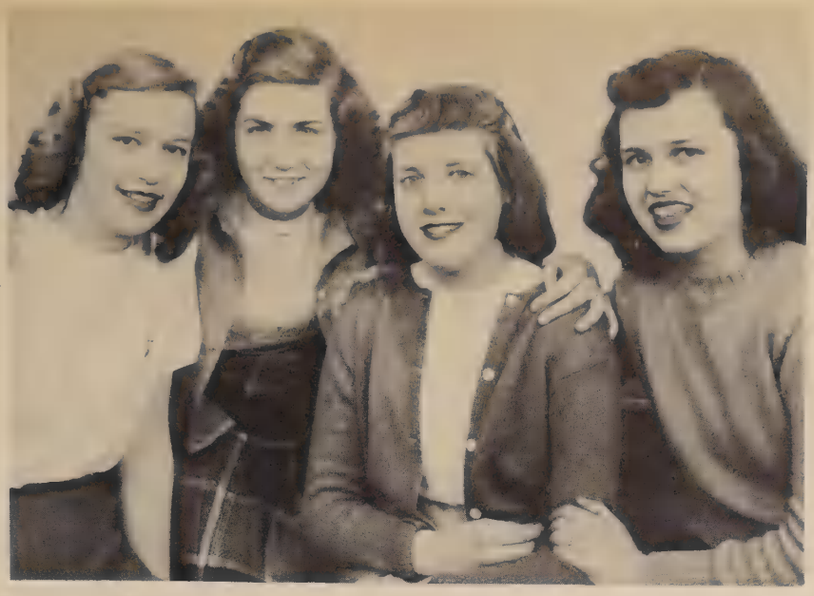

G. A. A.

Campbell, Phyllis Garrott, Joanne Bradley, Barbara Rumery, Norma

Officers

G. A. A. is the largest organization in school with a membership of 319. During the year, three clubs were sponsored—bowling, swimming, and riding. The G. A. A. participated in three State Tournaments — bowling, basket shooting, and swimming. Every Tuesday and Thursday, the girls participated in various sports such as volleyball, basketball, archery, badminton, table tennis, aerial darts, softball, and hockey.

CALENDAR OF EVENTS

Sept. 17: First Officers Meeting—Managers Selected
Oct. 2: Initiation Party
Oct. 4: Bowling Tournament Started
Oct. 23: Halloween Roast; Volleyball Tournament Started
Nov. 1: First Monthly Business Meeting
Dec. 3-7: G. A. A. Sold Basketball Schedule Pencils
Dec. 11: Christmas Party
Dec. 13: Alley Kats Won Bowling Tourney
Dec. 14: Bowling Club Progressive Dinner
Dec. 20: Gillespies' Gorillas Won Volleyball Tourney
Jan. 3: Basketball Tourney Started
Feb. 5: State Bowling Meet
Mar. 4: G. A. A. Assembly—U. of Chicago Tumbling Demonstration
Mar. 5: Swimming Club Organized
Mar. 14: Basketball Tourney Ended
Mar. 19: Badminton; Aerial Darts; Table Tennis Tourneys Began
Mar. 26: State Basketshooting Contest
Mar. 28—State Swimming Meet
April 1-5 Sold Baseball Schedule Pencils
May and June: Softball and Archery
May: Buddy Picnic
May 2: Election of Officers
June: Granting of Awards

Our scribe, Marilyn Heubach

Volleyball Winners

Bowling Winners

G. A. A.

Swimming

Archery

Fr.—Soph Basketball Winners

Jr.-Sr. Basketball Winners

G. A. A.

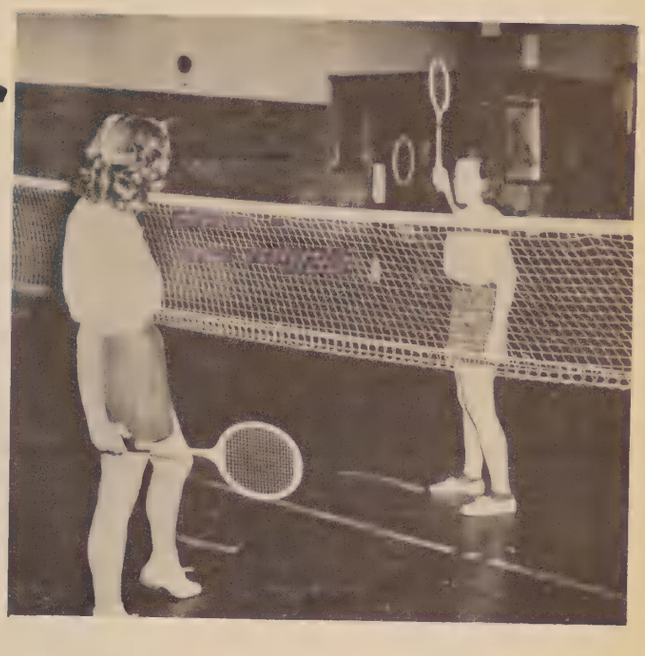

Row 1: Miller, S.; Joos, M.; Kalley, B.; Drazen, E.; Watkins, N.; Pruett, J.; Smith, B.; Smith, B.; Dittmer, J.; Rumery, N.

Row 2: Bloomberg, A.; Lavine, C.; Lucy, M.; Gillespie, S.; Hyler, L.; Patton, J.; Hoin, B.; Comstock, B.

Row 3: Scott, N.; Schisler, L.; Snider, W.; Wyson, P.; Hale, M.; Clement, B., Starver. L.; Ziegler, D.; Davis, M.

Row 4: Valentine, V.; Garrott, J.; Bradley, B.; Calloway, P.; Cross, L.; Pullen, P.; Herold, J.; Hill, S.; Nullmeyer, B.

Row 5: Torgerson, P.; Neely, J.; O'Brien, P. Baker, B.; Neely, B.; Swedell, E.; Becker, B.; Moore, M.; Brown, J.; Beeler, B.

G. A. A.

Row 1: —Gronnerud, P. Salzenstein, S.; Puckett, S.; Dougherty, H.; Saurs, D.; Schafer, P.; Trewyn, J.; Powell, C. Leman, L.; Hubbard, C.

Row 2: Thomas, B.; Williams, S.; Bowen, A.; Bechtel, D.; Blew, K.; Beyer, J.; Jones, P.; Harney, E.; Hansen, M.; Jennings, M.

Row 3: Mayfield, A.; Bishop, M.; Brandon, C.; Weinstein, M.; Hurst, D.; Armin, B.; Thomas, M. Wombacher, J.; Gillespie, M.; Caudil, S.

Row 4: Ambrose, N.; Roberts, J.; Jenkins, J.; Keefer, A.; Davidson, M.; Rowland, G.; Geist, B. Tegard, L.; DeWitt, J.; Hall, G.

Row 5: Safford, J.; Austin, L.; Munday, M.; Rankin, B.; Martin, S.; Magaret, P.; Moore, B. Roberts, C.; Peyer, R.; Budelier, E.; Wilson, H.

Row 1: Harms, M.; Marks, H.; Allton, M.; Crammond, P.; Keene, N.; Ohlsen, P.; Adams, Frye, L.; Peters, J.; Schaefer, M.; Hooper, L.

Row 2: Mattlin, E.; Wiesner, B.; McCowan, V.; Henaughan, P.; Ambler, L.; Thorson, M.; Bruce, Saltz, M.; Werner, R.; Heubach, M.

Row 3: Dergins, G.; Smith, C.; Sutton, M.; Colborn, C.; Johnson, L.; Smith, L.; Gregg, Fischer, A.; Dunkin, R.; Meredith, N.; Lemburg, P.

Row 4: Flocken, P.; Klump, N.; Tewell, T.; Bechtel, M.; Jacobs, P.; Brehm, M.; LeSuer, Hosler, P.; Lawler, J.; Ellis, P.; Mensendik

Row 5: Schlichenmaier, D.; Stuermer, F.; Scherer, S.; Webber, A.; Poggeman, V.; Schoolmann, E.; Campbell, P.; Roedell, R.; McCaddon, L.; DeGraff, M.; Nugent, K.

Row 1: Reynolds, G. Reynolds, P.; Bassett, L.; Anderson, S.; Gilchrist, J., Frederick, M.; Martig, J.; West, D.; Brown, R.

Row 2: Koetter, M.; Schaumburg, P.; Montooth, A., Jacobson, D.; Jenord, E.; Reiman, W.; Klaus, C.; Ellegood, P.

Row 3: Kearns, P.; Spain, R.; Schaenzer, N.; Michael, G.; Jacob, S.; Ritson, V.; Young, J.

Row 4: Finch, G.; Sommer, M.; Jolly, E.; Graves, V.; Schmidt, J.; Douglas, C.; Dunning, C.

Row 5: Groeper, L.; Culp, E.; Stewart, V.; Sommer, D.; Dietrich, J.; Schwartz, E.; Strehlow, B.; Hickey, M.; Meehan, N.

G. A. A.

Row 1: Cloyd, D.; Brandon, V.; Cantrall, M.; Gilchrist, J.; Meinen, M.; Miller, J.; Shemas, B.; Burns, M.; Turner, B.

Row 2: Brown, M.; Alexander, M.; Smith, C.; Haas, G.; Miles, P.; Miller, M.; Knisely, E.; Davis, E.

Row 3: Raef, B.; Bauman, P.; Strehlow, S.; Whalen, J.; DuBois, D.; Spitz, S.; Love, M.; Goodwill, J.

Row 4: Lindstrom, B.; Balzer, V.; Oborn, E.; Cornet, M.; Fredman, R.; Bauman, L.; Safford, C.; Allenbach, J.

Row 5: Shively, N.; Daman, N.; Stein, D.; Doyle, J.; Ecklund, F.; Taylor, D.; Smith, K. Talbott, J.

Row 1: Hall, J. Coghill, M.; Hageman, M.; Andres, P.; Hall, P.; Mayne, M.; Szold, M.; DeMoure, S.; Alexander, M.; Tinthoff, M.; Scharfenberg, S.; McNear, L.

Row 2: Kissinger, M.; Mead, J.; Bittel, B.; Ramey, V.; Wolfe, J.; Pool, M.; Haney, J.; Rule, V.; Smith, S.; Melzer, M.; Lutticken, B.

Row 3: Wheeler, C.; Mackert, R.; Barclay, A.; Harper, P.; Volz, S.; Rodems, N.; Mueller, P.; Royalty, R.; Ecklund, M.; Sours, L.

Row 4: Szold, B.; Taylor, S.; Johnston, D.; Pannabecker, A.; Clark, J.; McNally, J., Paape, N.; Hatfield, M.; Rein, J.; Evans, C.

Row 5: Negley, P.; Day S.; Cooling, T.; Davis, M.; Wilson, P.; Graves, K.; Baird, A.; se, R.; Layton, C.; Hall, H.; Fouts, E.

Payload

Perhaps some of the merchandise offered by our advertisers has reached them by air. Look carefully at the following pages. You may find something you will need on your next trip.

KLEIN'S
for
YOUNG PEOPLE'S FASHIONS
Seniors CONNIE ROBERTS and JACK ERICKSON
"Watch the birdie" confidently attired in Klein's
Quality clothing . . . . . .

WE'RE PROUD OF YOU

We're proud of you . . . proud of you young Americans who have worked hard and studied through hectic war-time years to help share the responsibility of the Peace. There were thousands of young men and women who gave their lives for the price of this Peace, so bitterly fought for, so gloriously won . . . and now, the responsibility is yours . . . the responsibility of keeping this a world free from war, the responsibility of making this a better nation . . . a nation bound with everlasting Peace . . . beginning today!

Block & Kuhl Co.

"Eve Arlington" Dresses

as modeled by Phyllis Campbell and Bonnie Rankin popular P. H. S. students are casually correct.

FEATURED EXCLUSIVELY IN PEORIA AT

THE B&M

North American Press

distinctive covers

again the

PRODUCERS OF THE COVER OF THIS BOOK

North American Press

COVER PRODUCTS DIVISION

Milwaukee, Wisc.

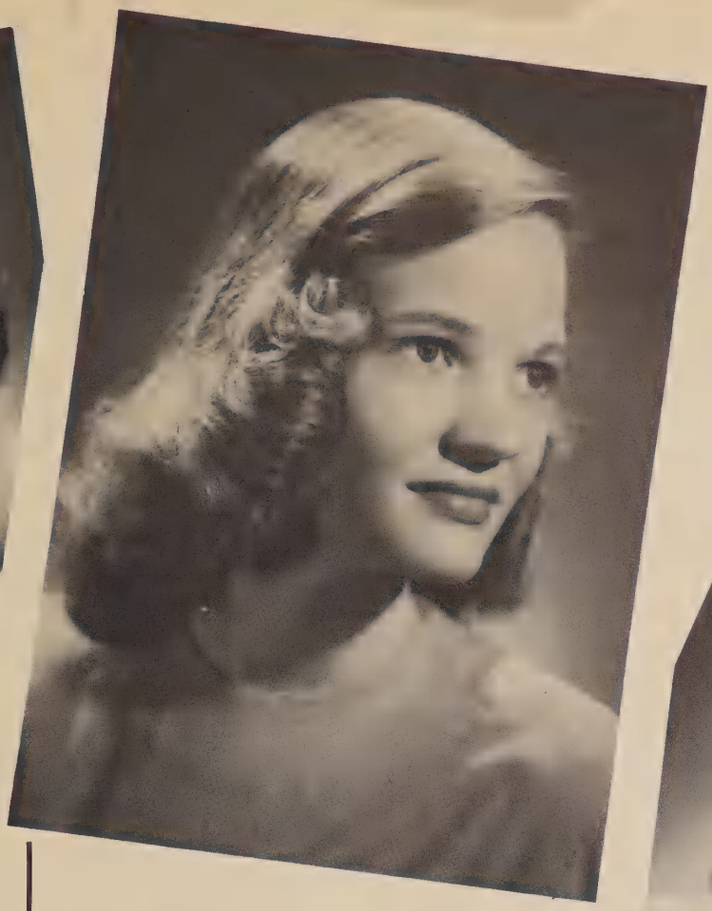

distinctive portraits

FROM THE CAMERA OF

walden s. fabry

319 S. JEFFERSON AVE. PHONE 3-1323

This Annual was produced by Offset Lithography in the Modern Plant of the

These Bradley students, Peoria High School graduates, join with Bradley's president, David Blair Owen, in extending GREETINGS FROM BRADLEY TO THE PEORIA HIGH SCHOOL CLASS OF 1946.

·Serenaders at North Hall, one of Bradley's seven women's dormitories.

Campus life on the Hilltop is rich and varied . . . Homecoming bonfires and stunt shows, the Spring Festival, Parents' Day, the brilliant proms, or leisure hours at the student union soda fountain or in the browsing rooms.

As a medium sized institution, Bradley combines the wide choice of courses of the large university with the intimacy and personal attention of the small college. In addition to the general college program, Bradley offers specialized training in art, business administration, engineering, home economics, industrial arts, music, teacher training, and others.

Among the many interesting traditions associated with Bradley Commencement Week is the ceremony in which the scarlet velvet "mantle of learning" is passed from the shoulders of the highest ranking senior woman to the highest ranking junior woman in a Class Day ceremony conducted by the junior-senior class presidents.

The 100-voice Bradley A Cappella Choir, which has broadcast over the leading coast-to-coast networks and which goes on frequent concert tours, is but one of the many types of student activity which flourish at Bradley. Others include many honorary fraternities, social organizations, college publications, clubs, dramatic groups such as Mask and Gavel and Theta Alpha Phi, and other musical organizations.

Summer Terms June 17 and July 25

Fall semester opens September 9

Applications for admission received at the registrar's office, Bradley Hall.

Bradley Polytechnic Institute

Peoria, Ill.

Eleanor Burkart Studio

Official Crest Photographers

Specialists in Portrait

Mary Ann Wheeler, Ann Bowen and Bill Luney make choice of folders.

COHEN FURNITURE CO.

Pinky Schafer and Earl Johnson are enjoying the comfort of an English sofa on display in the new trend home at COHEN FURNITURE

336 S. Adams St., Peoria, Illinois.

Gentle Beauty Lines for Teens

ARE FEATURED IN THE JUNIOR SHOPS

. . . every line minutely styled to give you the new rounded look so good this year; so whether you shop for "prom-party" gowns or street clothes, start at Clarke's. The Third Floor of Fashions is a glamour spot . . . with such attractive prices, too.

Lila Bassett in black glamour net.

Geraldine Miller models a lipstick print in red.

Fashion Shops — Third Floor

Jewelry Gifts of Distinction at

Singer's Jewelry Co.

420 Main Street

Mr. Singer displays a fine selection of rings to Carolyn Powell and Fred Claus

Fine Ready To Wear For School or Campus Needs

SZOLDS

Modeled by Enid Budelier, Shirley Caudill, and Peggy Gronnerud.

"Talented Casuals . . . they're Young."

The Schradzki Co.

modeled by Janice Roberts and Joyce Trewyn

CONGRATULATIONS to the GRADUATES!

You worked hard and did the job well. May each of you now use the training you have received to increase your knowledge and wisdom and the happiness of all of us. For of the youth of today comes the leaders of tomorrow. Best wishes.

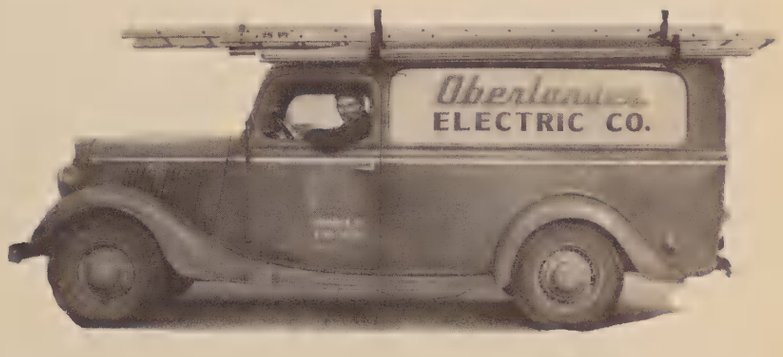

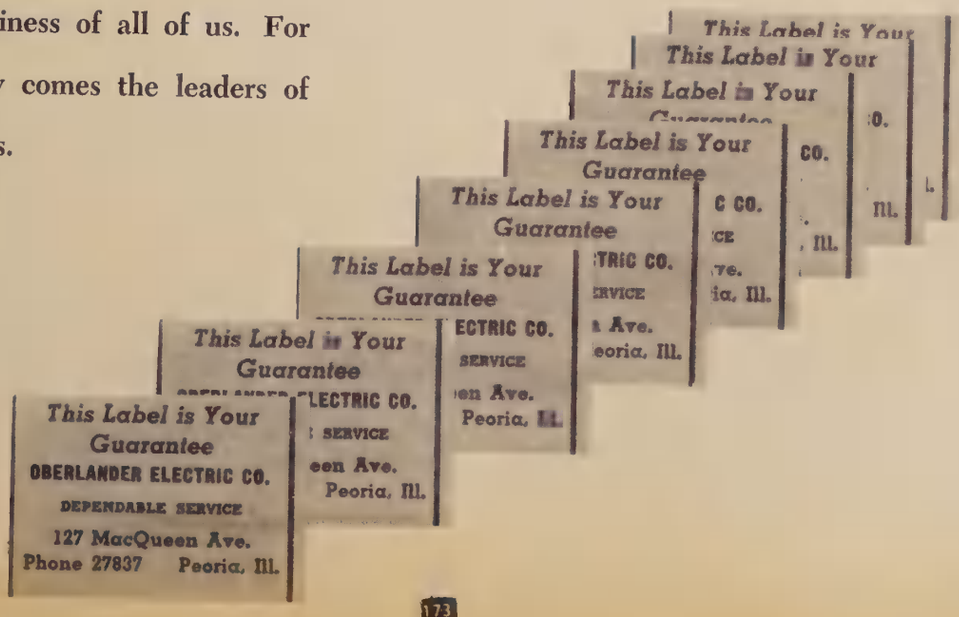

We've everything to the TEENS taste!

BERGNER'S

Kennedy Jewelers

Mrs. Kennedy shows Barbara Jenkins and Don Page a selection of choice rings.

Sunday Hours 9 A.M. to 10 P.M. Daily Hours 8 A.M. to 10 P.M.

Self-Service WORLD DRUG STORES Pay Less

Right Reserved to Limit Quantities

20% Federal Tax will be added to all taxable items

312-314 SO ADAMS

Smart Girls buy their Cosmetics at World Drug

Central's Dee Saurs and Beth Thomas make a selection of our cosmetics.

"Refresher Time" - is time for

Roszell's Sealtest MILK and ICE CREAM

THE FINEST HEALTH-BUILDING TREATS TO ENJOY DAILY.

Students left to right: Bill Sommer, Heinrich Eiler, Virginia Graves, Jean Hall, and Jane Little

CITIZEN'S REAL ESTATE CO.

(Members Peoria Board of Realtors)

Phone 8161 — 521 Main St.

Compliments of

JEFFERSON TRUST and SAVINGS BANK

Men's Fine Quality Made to Measure Clothes

ALL WOOL ALWAYS

ALEX SIMON

QUALITY PLUS TAILOR
111 North Madison Street
Peoria, Ill.

Fit and Workmanship Absolutely Guaranteed

DR. SULLIVAN

Dentist

Flowers for all occasions

BECKS FLORIST

312 E. Corington Phone 2-3111

Peoria, Illinois

Crawford's SHOE STORE

E. E. JOHNSON CO.

Hardware — Housewares — Cutlery — Tools

936 Fulton St. Phone 9050

ROSSETTER MOTOR CO.

FORD — MERCURY — LINCOLN
FORD TRUCKS
SERVICE

715 Franklin Avenue

Lily-Tulip

Cup and Paper Specialties Co.

406 South Washington Street

Phone 4-2810

Compliments of

"CHET" MILLER

Compliments

PITTSBURG PLATE GLASS CO.

CAMERAS

and photographic accessories

Peoria Camera Shop

108-110 South Monroe

Mackemer Motor Co.

GENERAL FINANCING

Mackemer Building

Meet your friends at the

TECH CAFE

2112 Main Street

When Buying Records — Remember

WRIGHT'S RECORD DEPARTMENT in

ADAMS MUSIC CO.

529 Main Street

Compliments of

Rogran Clothes, Inc.

MEN'S CLOTHES

418 Main Street

Register For Desirable Positions With

TAES AGENCY

208 Lehmann Building

SALTZ DRUG STORE

J. H. SALTZ, R. Ph.

PRESCRIPTIONS

634 Main St., Corner Perry Ave.
Peoria, Ill.

DISTINCTIVE JEWELRY

Moore's Jewelry Store

436 Main St.

MODERATE PRICES

Telephone 3-5191

IRMA'S *Beauty and Bath Service*

DIAL 5-1412

IF NO ANSWER DIAL 5-4122

PERSONALIZED BEAUTY SERVICE
featuring
• Permanents • Facials • Scalp Treatment
BATHS — MASSAGE
Exclusively for Women

EVENING APPOINTMENTS 1125 KNOXVILLE

FIRESTONE STORES

ONE STOP SERVICE

FACTORY RETREADING and VULCANIZING
BATTERIES TIRES

927 Main Phone 4-9177

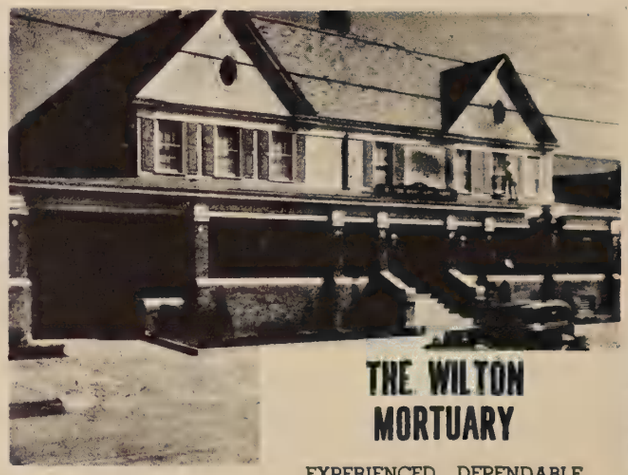

THE WILTON MORTUARY

EXPERIENCED DEPENDABLE
CONSIDERATE

HOTEL JEFFERSON

Peoria's Friendly Hotel

Main Street Flower Shop

"Prescriptions Exclusively

JACKS

PRESCRIPTION LABORATORY

Third Floor Lehmann Building

CANDY FOUNTAIN SUPPLY

SPRINGER-BURKLUND CO.

607 Main St. — Phone 3-5115

NOTIONS CIGARS

MODEL WALLPAPER AND PAINT CO.

"Color is our business"

WALLPAPER — PAINT — VARNISH
LACQUERS

404 S. Adams St. Phone 3-3761

HENNIGES & COMPANY

QUALITY PRINTERS

PEORIA, ILLINOIS

Peoria's only authorized Buick dealer

J. T. BOWER MOTORS, Inc.

Complete Stock of Parts for Your Buick

Service of All Makes of Cars

RE-JOYCE

FOODS and COFFEE

CHRIS HOERR & SON CO.

Wholesale Groceries Coffee Roasters

COMPLIMENTS
OF

EARL E. DOWNING

COUNTY SUPERINTENDENT
OF SCHOOLS

SOUTHWICK'S

GIFTS — ANTIQUES — LINENS

1732 Knoxville Avenue Peoria 5, Illinois

Dickison's Self-Service Market

2202 Knoxville Avenue Phone 2-6611

FROZEN FRUITS and VEGETABLES

FRESH MEATS and POULTRY

FRED HARBER'S SONS

GENERAL CONTRACTORS

Peoria 2, Illinois

WASHED SAND AND GRAVEL

PEORIA CONCRETE CONSTRUCTION CO.

CONCRETE BUILDING BLOCKS

Phone 2-2720 315 Broadway

Enjoy the finest of food at . . .

The Galley

Bishop Cafeteria

422 Main Street

Burger Realty Co.

REAL ESTATE

Telephone 4-8158 1107 Lehmann Bldg.
Res: Phone 2-0622, 905 Knoxville

W. C. BURGER HERMAN GROSS
Peoria, Illinois

Good Furniture Costs Less at

Loewenstein's

218 SOUTH ADAMS STREET

Compliments of

The Seig Peoria Company

Electric Washers — Easy Payments — Radios — Refrigerators

Furniture of Character at reasonable prices

BLUM FURNITURE CO.

Furniture For Less

Phone 7336 Peoria 2, Ill. 2107 S. Adams

RUESCH

Sash & Door Co.

1007 S. Adams Peoria, Illinois

BURR'S MARKET

Art's Old Fashioned Brand Products

A. L. BURR

MEATS — WHOLESALE

Phone 7812 222 Main Street

Compliments of

EARL JOHNSON

Your Chevrolet Dealer

After four years of war we now have
new Chevrolets

Earl Johnson 1618. Main St,

J. FLETCHER LANKTON
JOHN N. ZIEGELE

and associates

ARCHITECTS *and* ENGINEERS

Advance Appliance Co.

Manufacturers of the Famous

Stoker-Ola

Compliments of

GARROTT JEWELRY COMPANY, Inc.

333 Fulton Street

UPLANDS VARIETY HARDWARE CO.

Wm. A. SWANSON, Prop.

Furnaces, Paints, Roofing & Sheet Metal Work

103 S. University, near Main St.
Telephone 3-1659

HILL KASTEIN'S

AUTO PARTS

JOHN PROCTOR LEE LUMBER CO

200 N. Washington St. Phone 3-512
Peoria, Illinois

QUALITY LUMBER QUICK SERVICE
LOW PRICES

COMPLIMENTS OF

Peoria Water Works

109 S. Monroe

Compliments of

DR. O. E. BARBOUR

SMITH'S DRUG STORE

W. R. SMITH, R.Ph.

Prescription Specialists

1800 Knoxville Avenue Peoria, Illinois
Phone 2-3334

Phone 4-6338 Paul Chan, Mgr.

Delicious Foods

HO TOY LO

CHINESE and AMERICAN CAFE

Refreshments of All Kinds

508 Main Street Peoria, Illinois

Compliments of

BOB SILBERSTEIN

GOLDSTEIN JEWELRY CO.

211 South Adams Street

Peoria's Leading Jewelers

Compliments of

HARRY S. SHORT

TRAILER SALES

Compliments

BOGARD'S DRUG STORE

A. H. Bogard, R. Ph.

Corner University and McClure
Phone 2-6120
Peoria, Illinois

AVON THEATRE

2204-06 South Adams Street

The Utmost in Talking Pictures

Phone 4-3036

Illinois Mutual Casualty Company

Health, Accident and Hospital Insurance

Home Office

Peoria, Illinois

Milo's Service Store

"GOOD FOODS"

1923 Main St. Phones 3-3801, 3-3802

Willey's Popcorn Shop

Home Made Candies Roasted Nuts

Carmel Corn Buttered Corn

"Fresh from Kettle to Counter"

V. Jobst & Sons

Construction

Contractors

Your Invitation . . .

TO VISIT THE NEW

TRU-VALUE DRESS SHOP

331 S. Adams

Ready now — an impressive selection of fashions for Fall and Winter

Suits Dresses Coats Sportswear
Lingerie Hosiery
and Children's Wear

Compliments of

Dr. Clarno

CENTRAL NATIONAL BANK

J. R. Marshall & Sons
Furniture and Floorcoverings of Quality
PHONE 4-1794
1520-22 MAIN ST. PEORIA, ILLINOIS

Massachusetts Mutual Life Insurance Company

Springfield, Massachusetts — Organized 1851
Agency for Central Illinois
Reuling and Williamson, General Agents
Sixth Floor Lehmann Building Peoria, Illinoi

HENRY J. RUSSELL
Ziegle CO.
Printers
Phone 7244 Lehmann Bldg.

MOSER'S SHOE STORE
2027 S. Adams St.

Compliments
J. C. MARSHALL CO.
Real Estate — General Insurance
Property Management
732 Main Street Phone 4-1469
"We Sell the Earth"

Illinois Furniture Co.
2023-25 S. ADAMS STREET
I. ULEVITCH, *Prop.*

WARE-ANDREEN CO.
MEN'S SHOP
Clothiers . . . Furnishers
127 S. Jefferson Ave. Peoria, Illinois

Compliments of
A FRIEND

Louis J. Gauss William P. Gauss
Warren C. Gauss
GAUSS MORTUARY
Peoria's Preferred Funeral Service
111 North Perry Avenue Phone 7184

GIVE to the **RED CROSS** NOW!

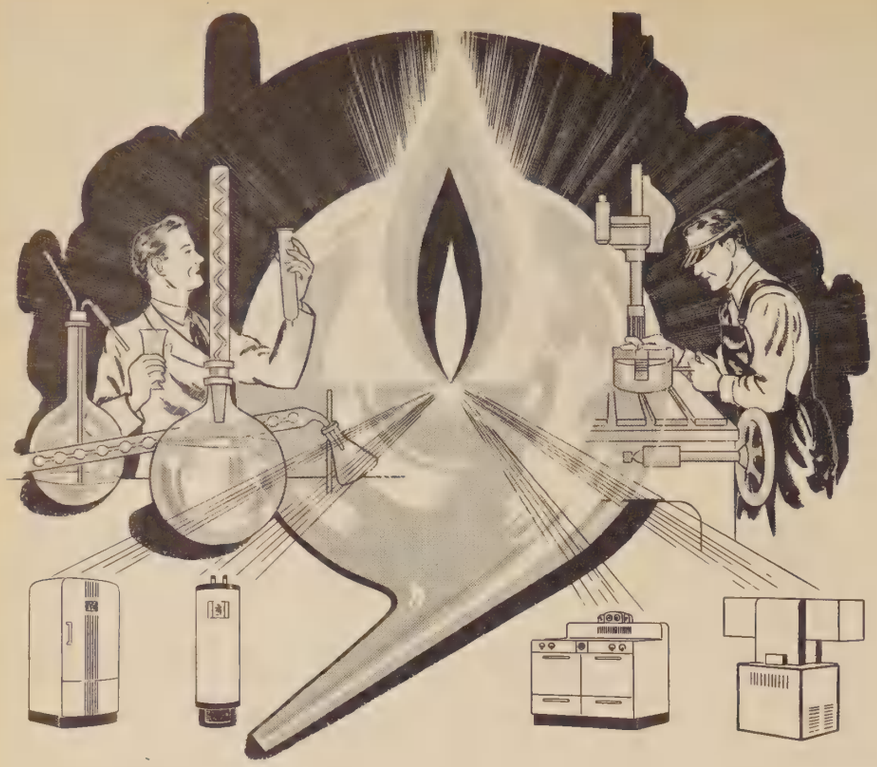

GAS THE MAGIC FLAME

. . . active in the General Science and Physics Laboratories, assisting in the tests which require application of heat.

. . . . active in the Home Economics Departments, assisting the future homemakers of this community to learn the art of cooking and meal preparation.

HEATS or COOLS

Today your Gas Company is working hand in hand with science and industry to further improve industrial development and bring better living into every home. Recent developments have included COOLING as well as HEATING with gas. Refrigeration and Air Conditioning for Summer and Winter are applications of COOLING with gas. Natural Gas is the ideal fuel for COOKING and WATER HEATING. Readers of this year book are welcome at any time to consult with our engineers and home economists regarding the many uses of Natural Gas in their homes.

GAS HELPS TO BRING YOU BETTER, HAPPIER, CAREFREE LIVING

Central Illinois Light Company

City Transportation is one of the nation's most useful services at all times.

ILLINOIS POWER COMPANY

HUNTER'S QUALITY POPCORN

Sandwiches Cold Drinks

Cigarettes

Main and Perry Phone 4-6492

N. E. BORN PAINT CO.

PHELAN'S AND O'BRIEN PAINTS

DOMESTIC AND IMPORTED WALLPAPER

536 Fulton Street Phone 3-3719

The Crest Staff gratefully acknowledges the cooperation of the following firms, through whose aid it has been possible to secure material for this book:

LeTourneau Company
Chicago and Southern Airlines
American Airlines

Be a good girl like you always have been. Barb.

Dear Nadene,
Since eighth grade we have been together and I've never had a good chance to wish you all the luck in the world, you deserve. So good luck and have your heart's desire (I hope)
Sheila

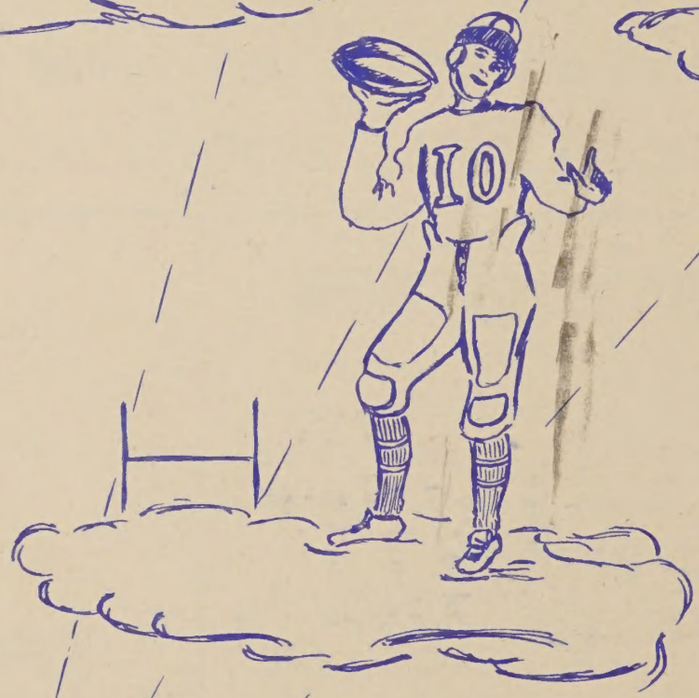

P. H.S.

Dear Mrs. ~~~~

Hello, Mrs. ~~~~ how are all the little (Lychnesses). Well good luck in the future.

Lots of luck to a swell girl. Louise Sowa

Be a good kid
& a swell gal
Bel Carter

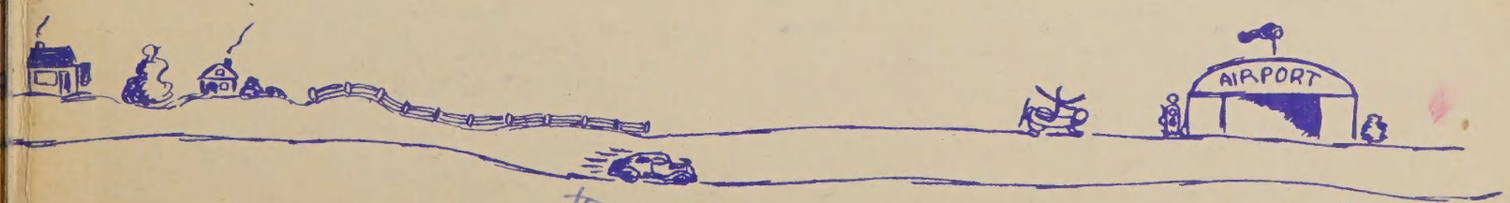

Stay sweet
Ella Jones